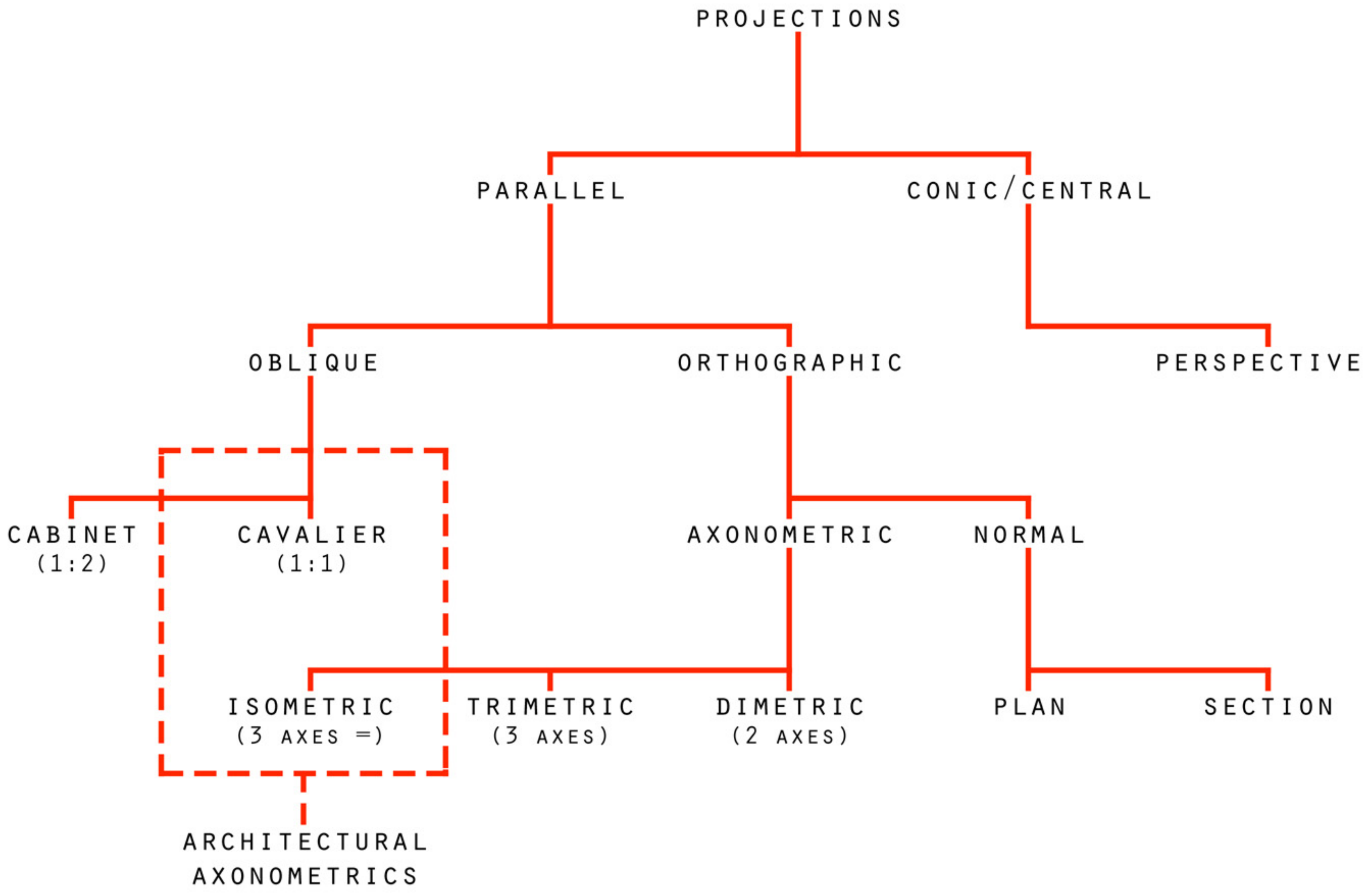

Image by MIT OpenCourseWare.

# AXONOMETRIC CONSTRUCTIONS

matrix of projection types



# TRIMETRIC AS PROJECTION

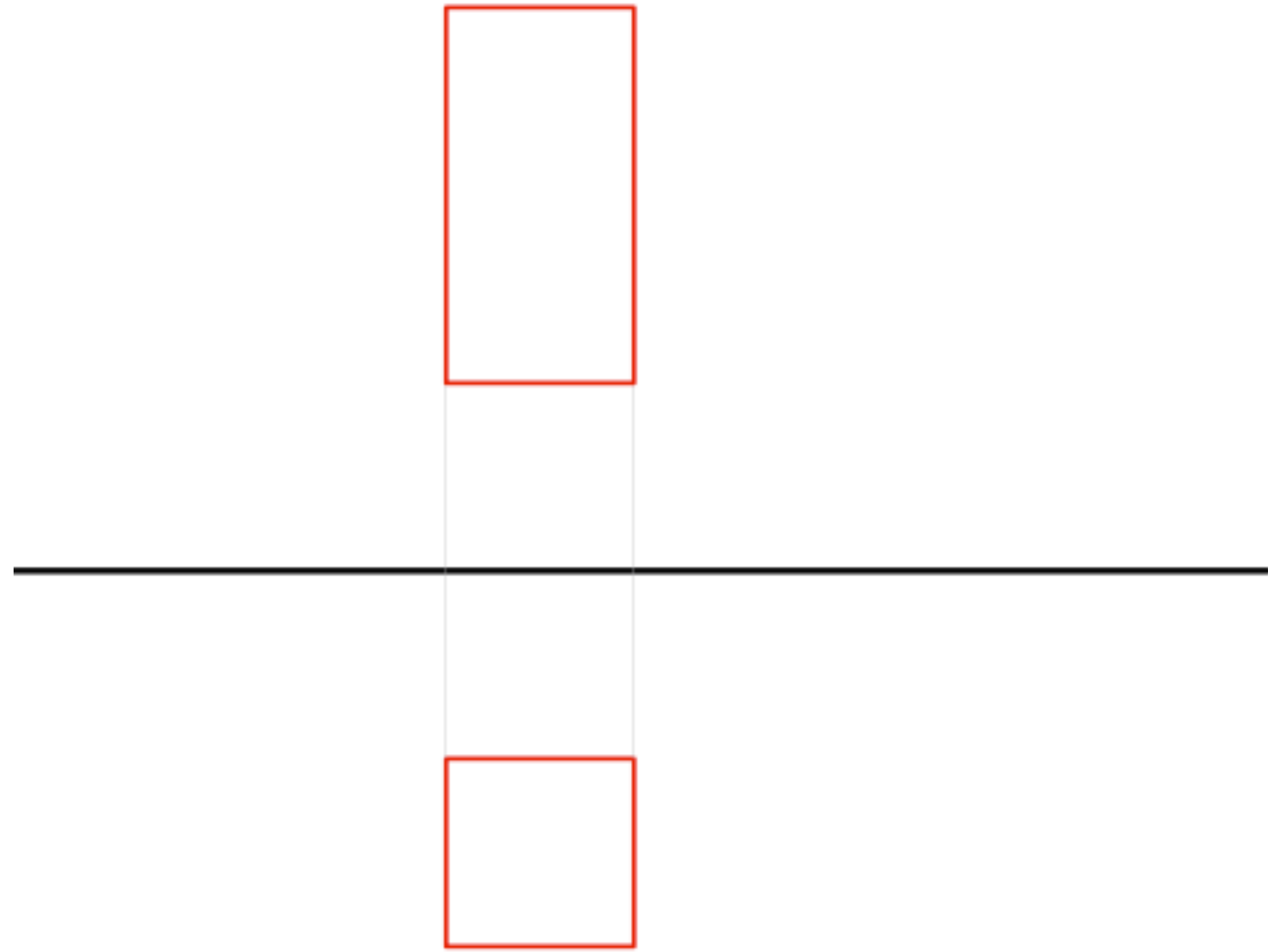

**TRIMETRIC AS PROJECTION**

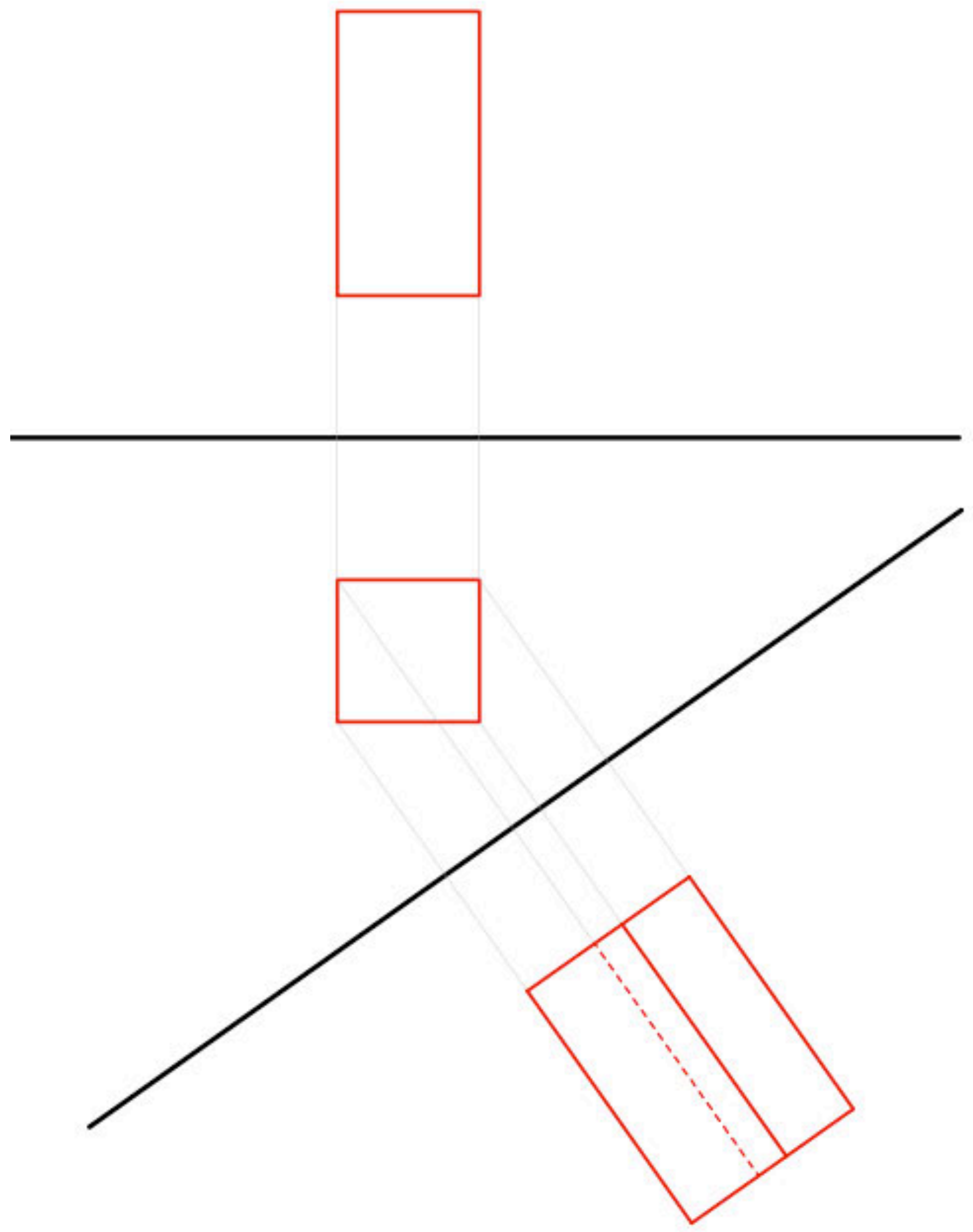

# TRIMETRIC AS PROJECTION

all axes are foreshortened

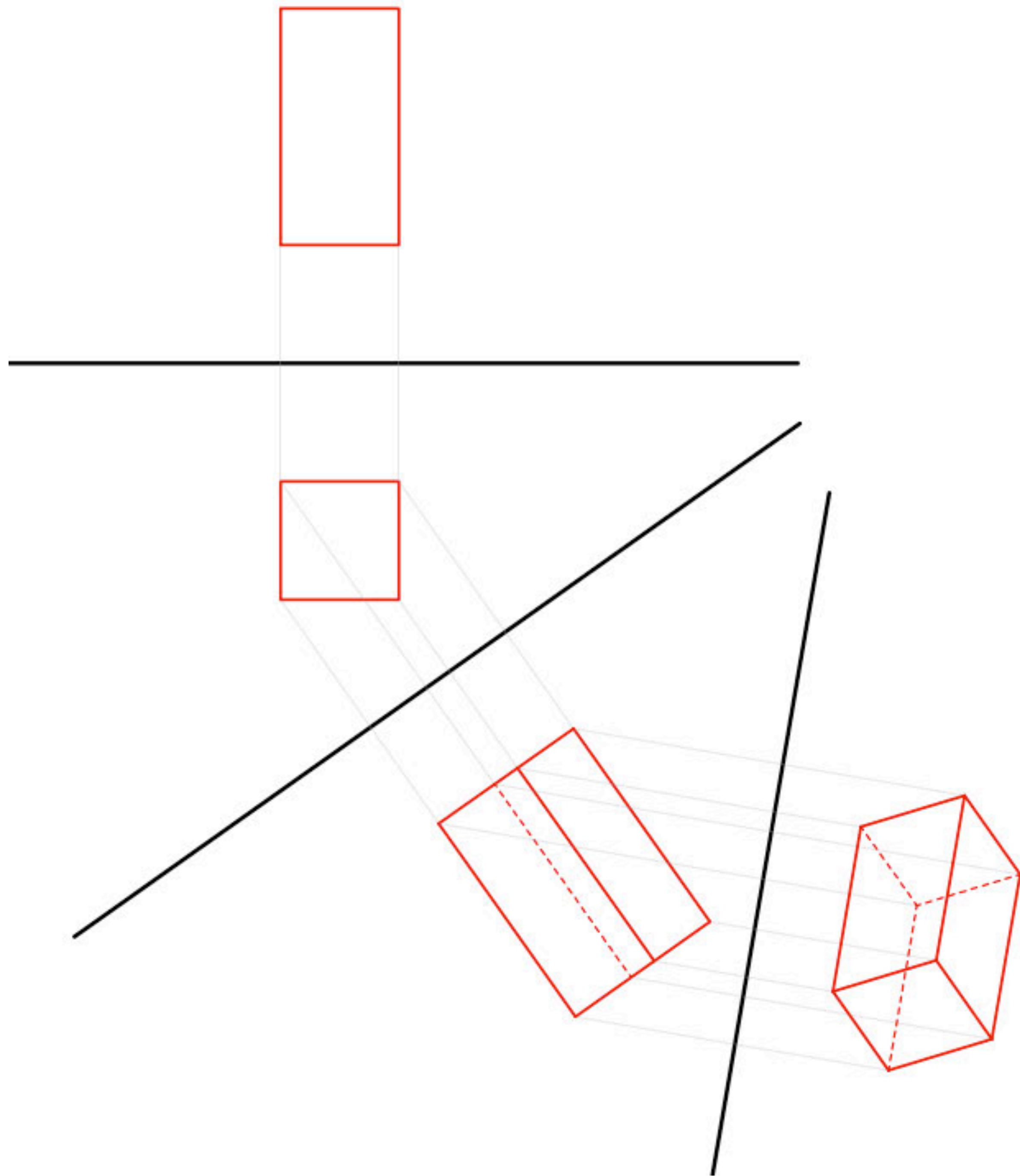

# ISOMETRIC AS PROJECTION

special case trimetric: all axes are foreshortened equally

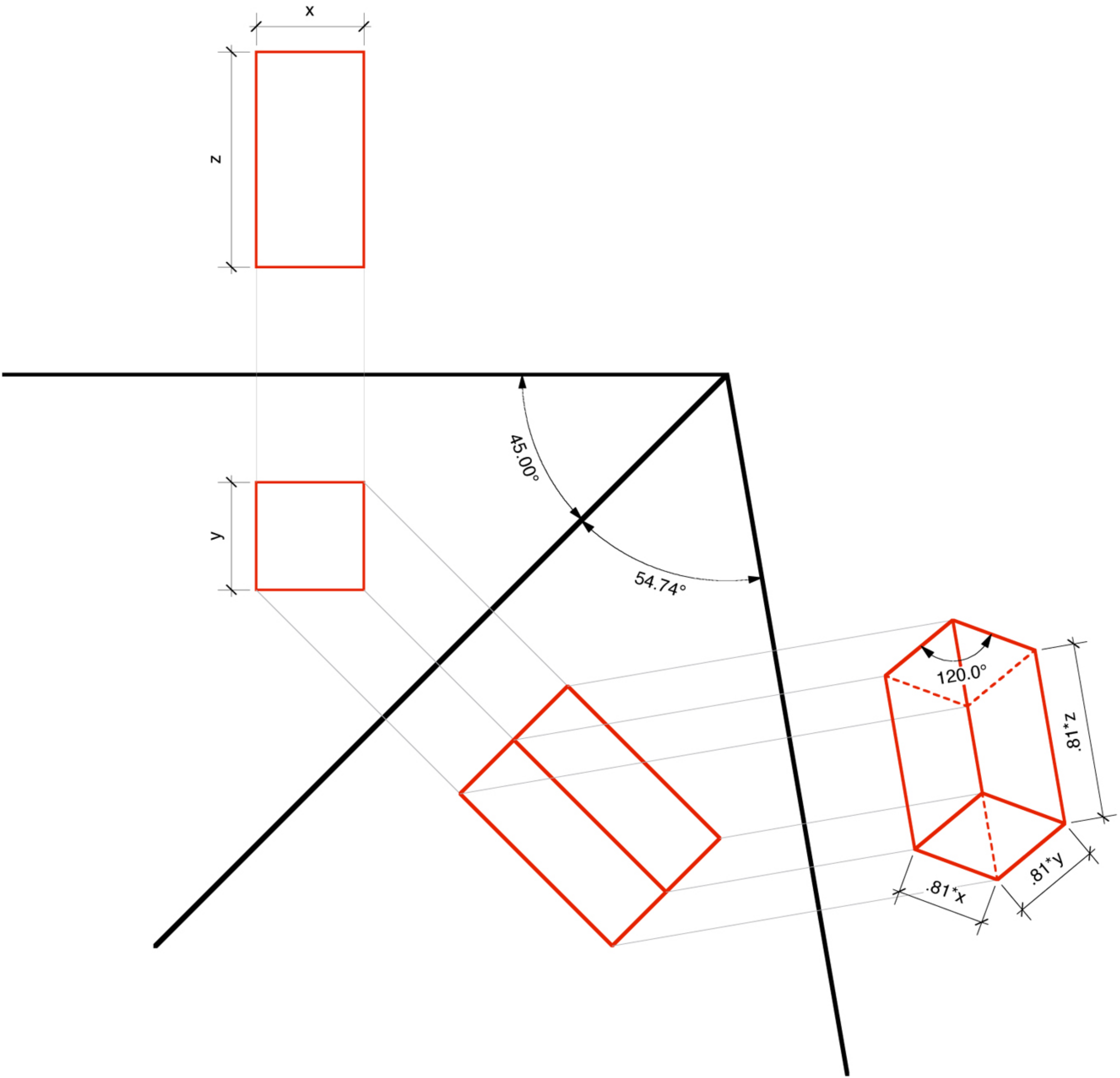

# ISOMETRIC AS PROJECTION

all axes are drawn true length - all shapes reconstructed

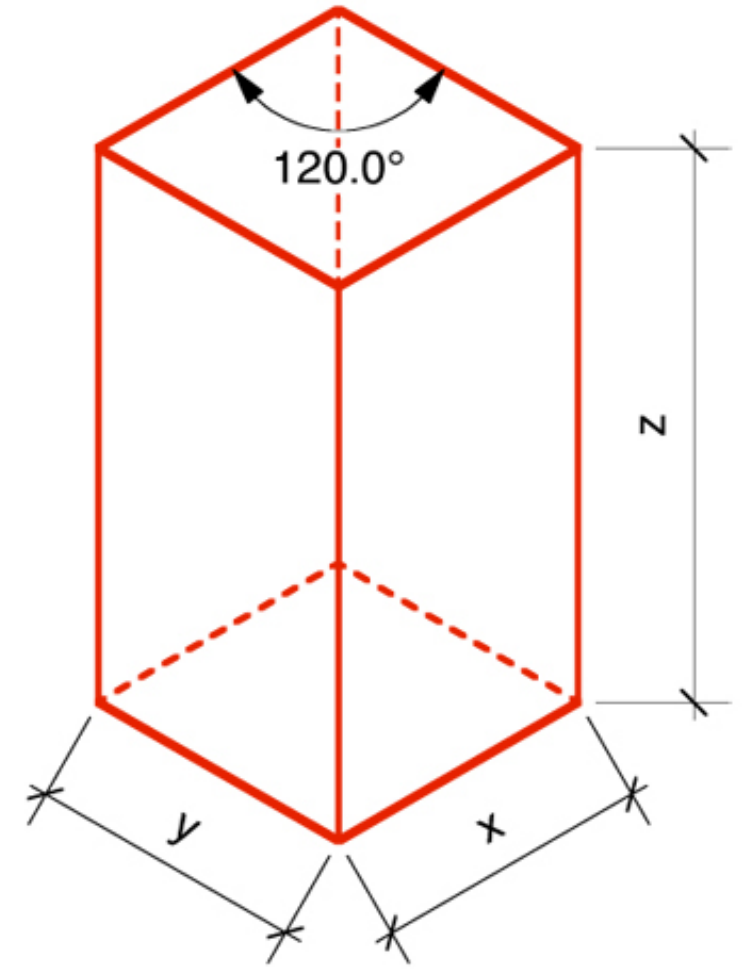
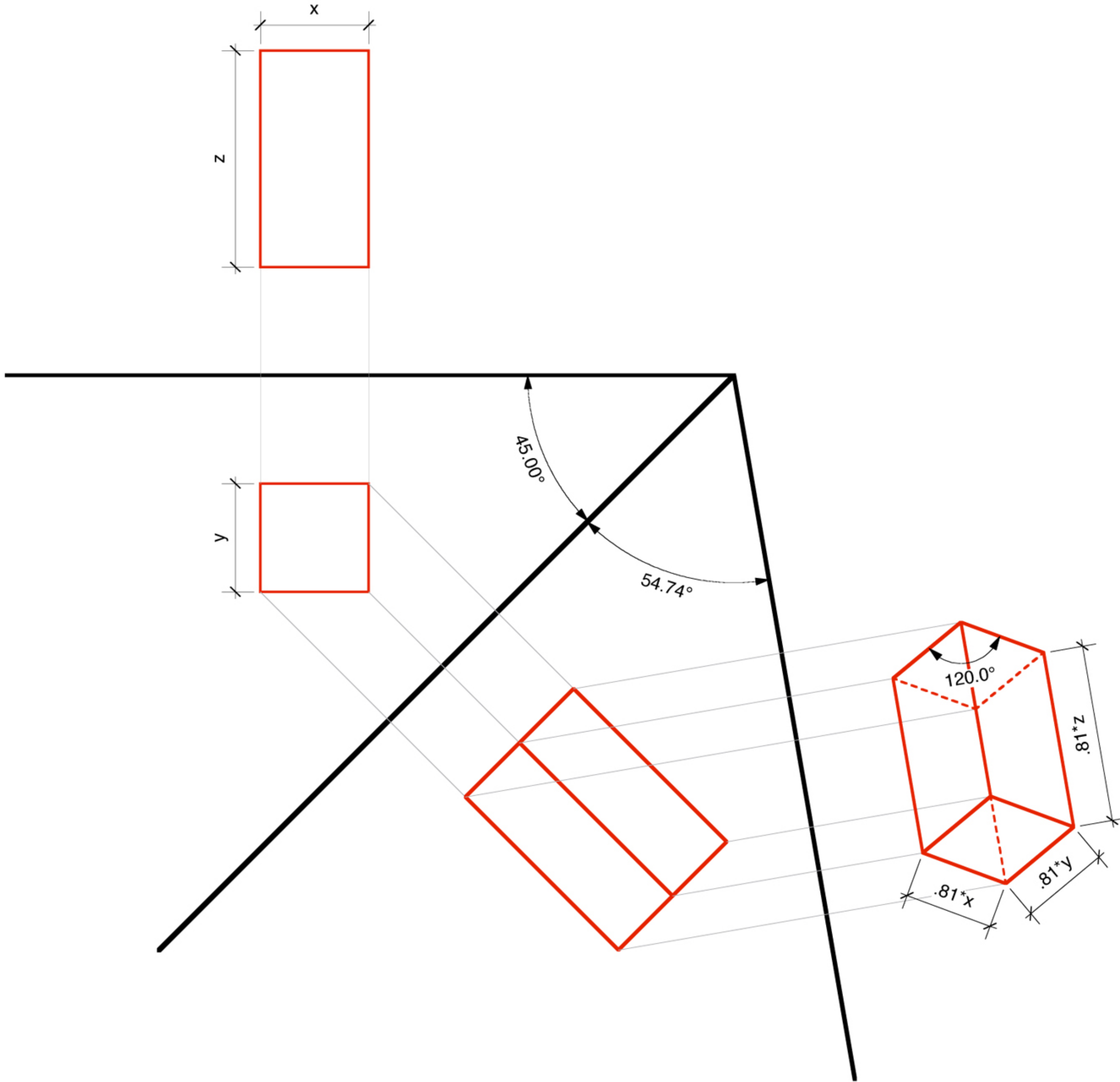



# ARCHITECTURAL AXONOMETRIC AS PROJECTION

parallel oblique projection - projection plane parallel to one face

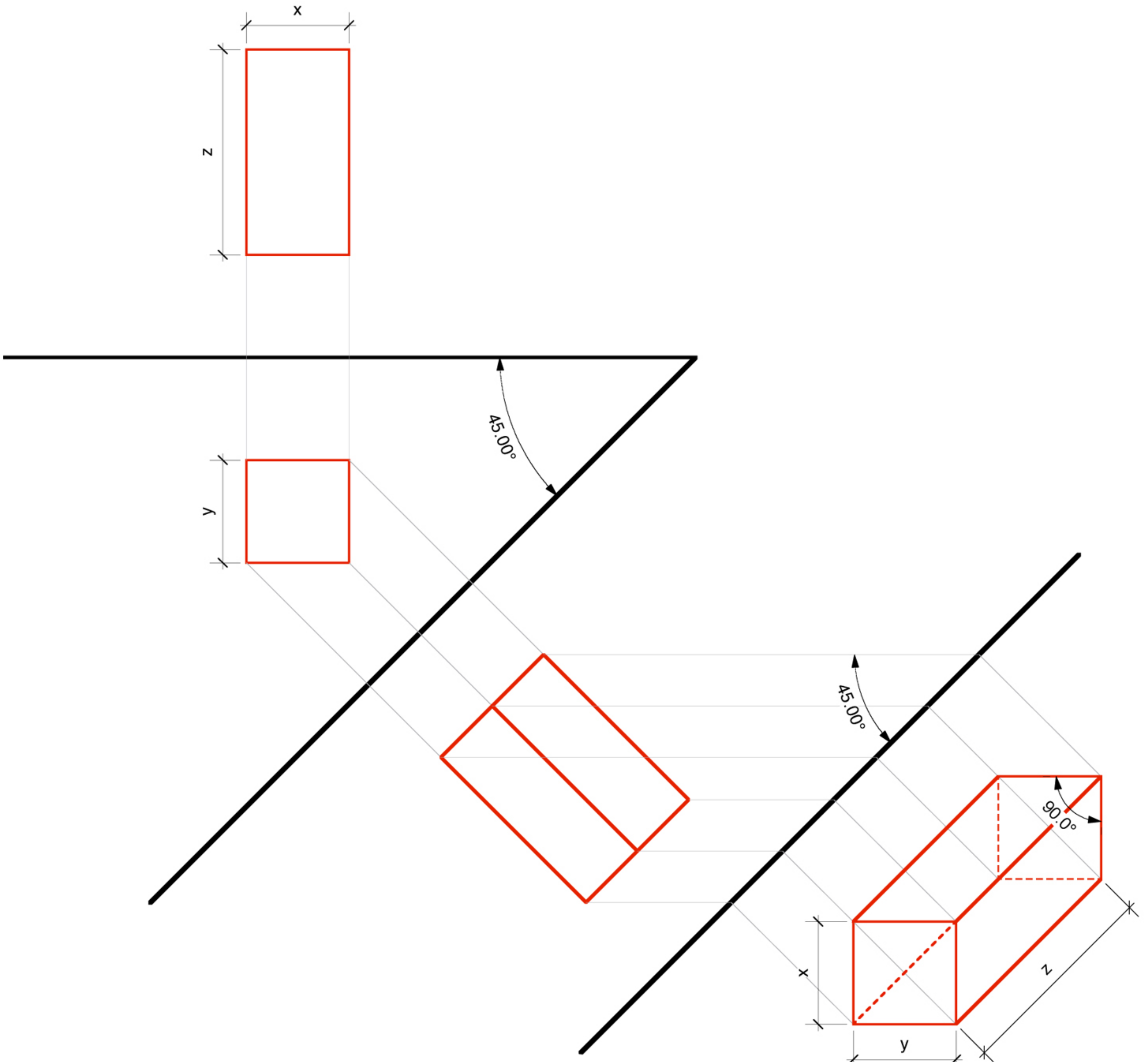

# ARCHITECTURAL AXONOMETRIC AS CONSTRUCTED

cavalier axo: all axes are drawn true length - plan shape preserved

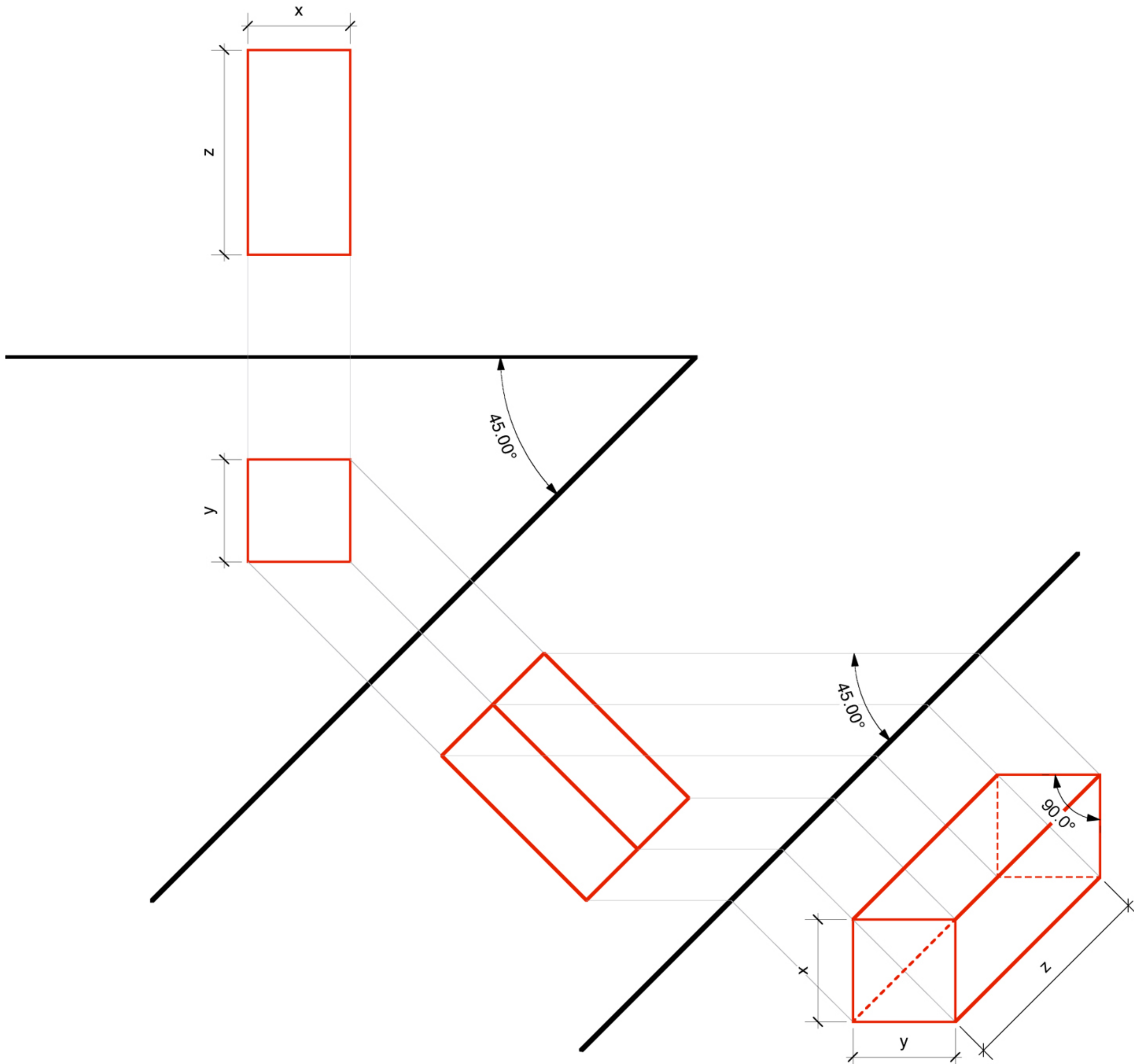

[CAVALIER]

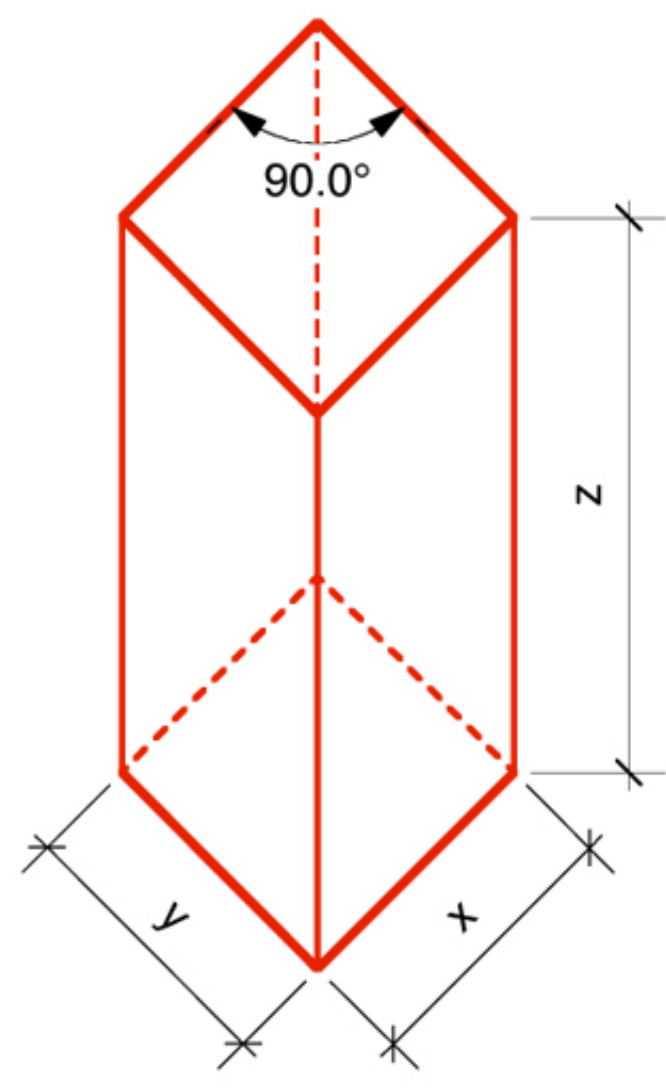

# ARCHITECTURAL AXONOMETRIC AS CONSTRUCTED

cabinet axo: receding lines at half-length - plan shape preserved

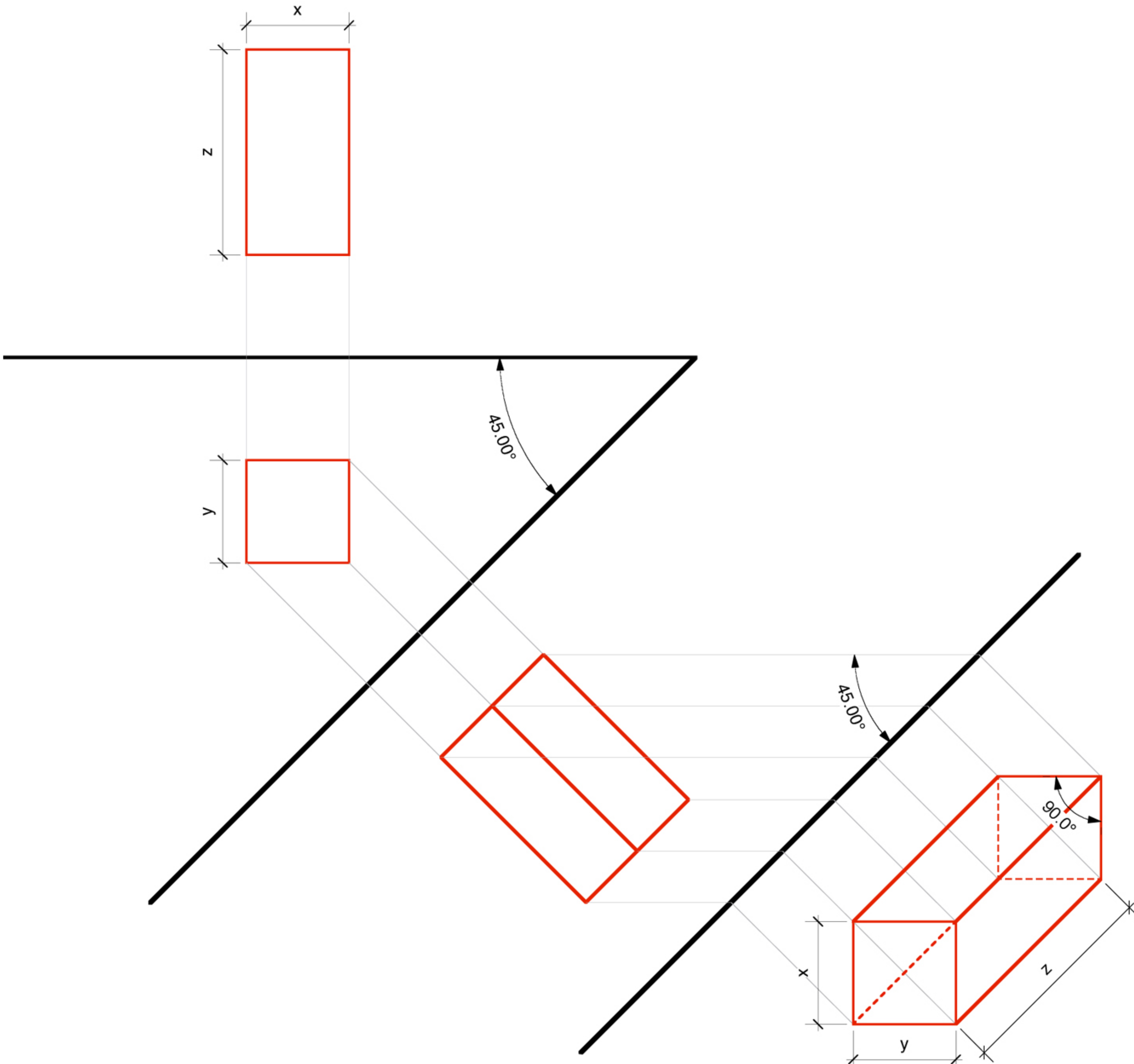

[CAVALIER]

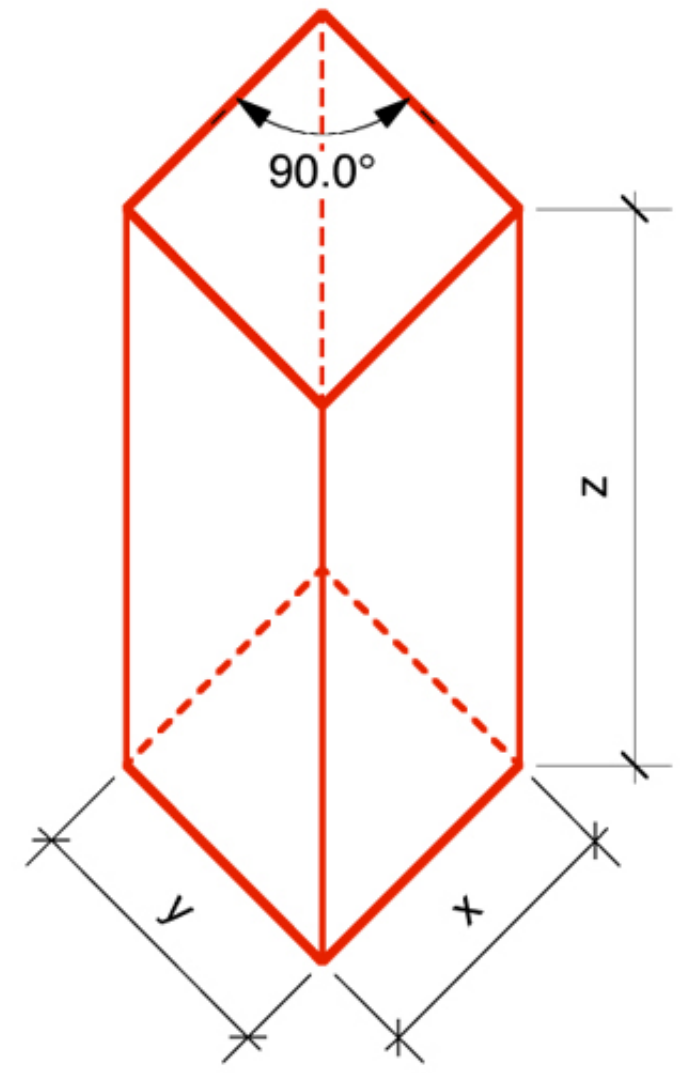

[CABINET]

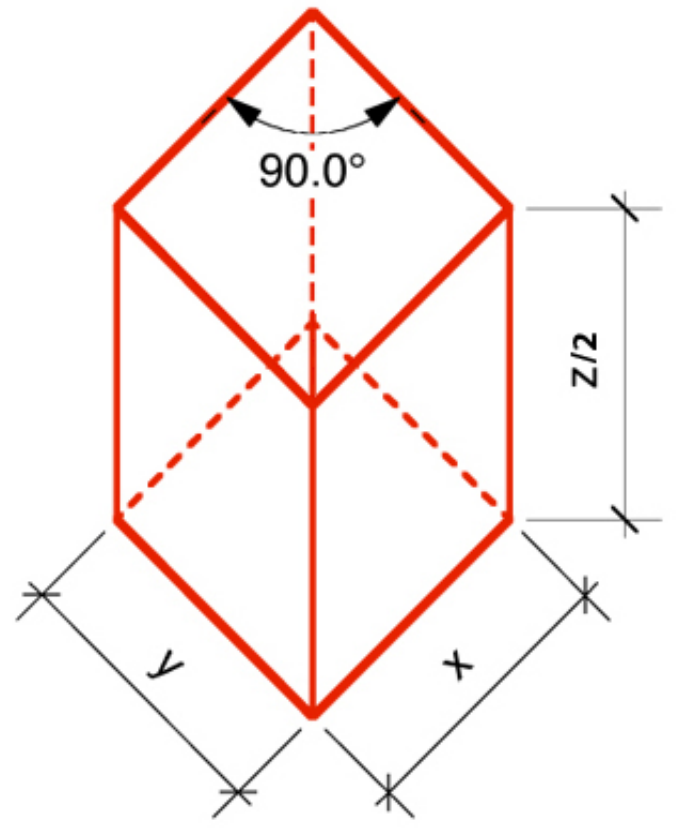

**Plug-In City**  
Archigram (Peter Cook)  
1964

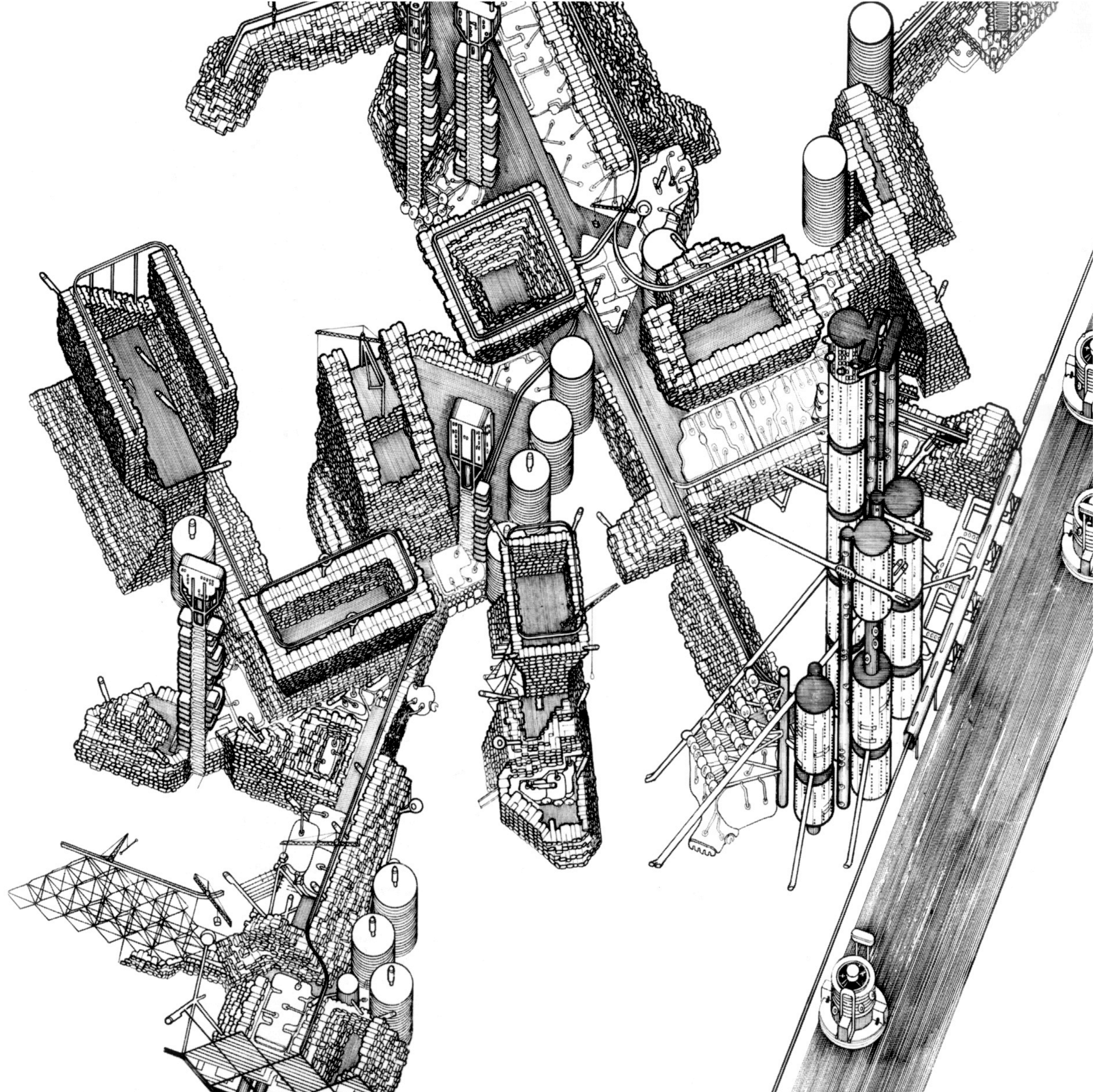

Courtesy of Archigram. Used with permission.

**League of Nations Competition Entry**

Hannes Meyer  
1927

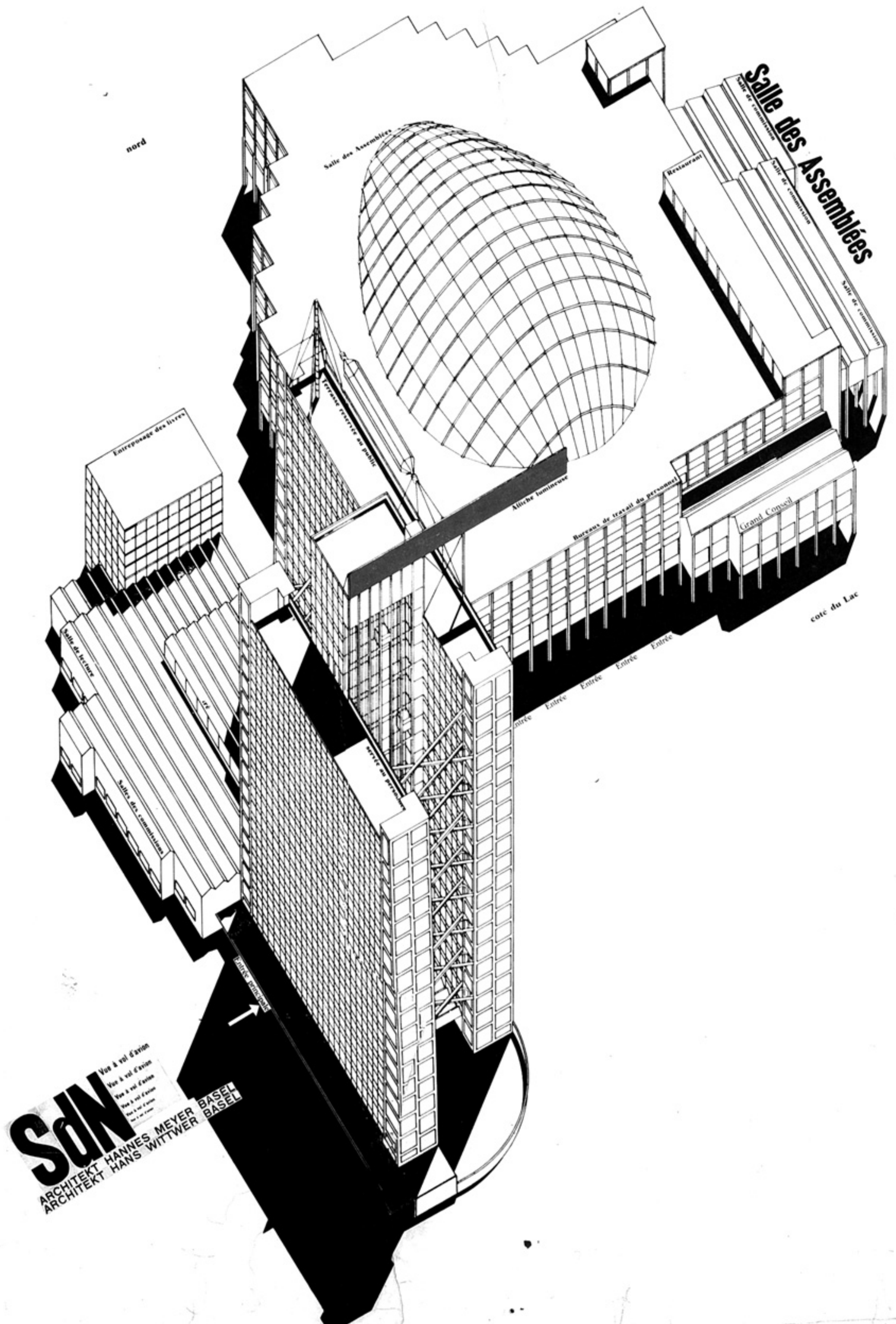

© The estate of Hannes Meyer. All rights reserved.  
This content is excluded from our Creative Commons license.  
For more information, see <http://ocw.mit.edu/fairuse>.

# **Schroder House**

Gerrit Rietveld

1920's

Drawing of Schröder House removed due to copyright restrictions.  
See [Phaidon picture gallery](#) for a reference image.

# **Maison Particulière**

Theo van Doesburg

1923

Drawing of Maison Particulière removed due to copyright restrictions.  
See [Martin Sommer's webpage on Doesburg](#) for a reference image.

**Worm's Eye Axonometrics**

Mario Botta

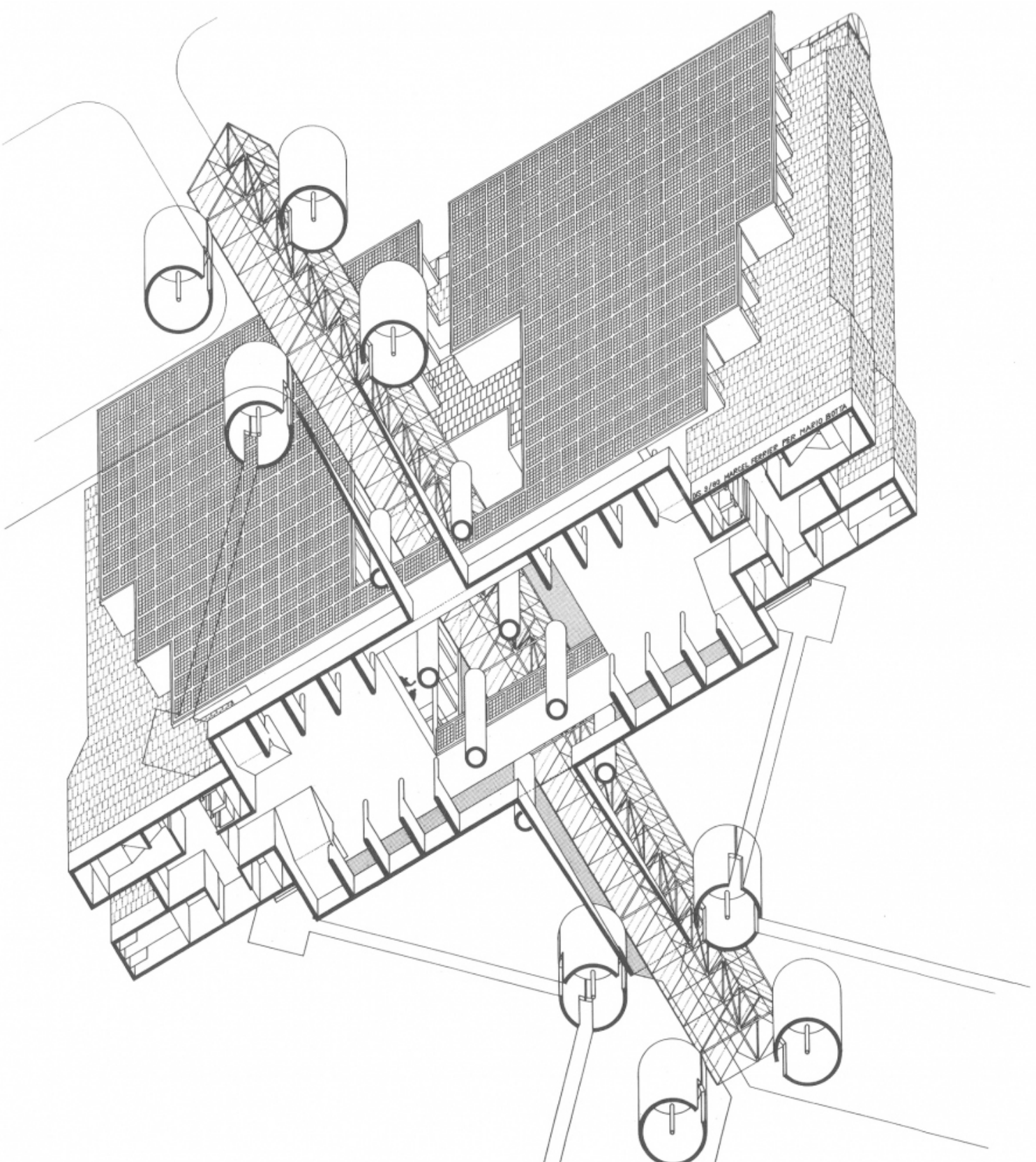

Nursing home in Agra, Switzerland, competition project, 1980

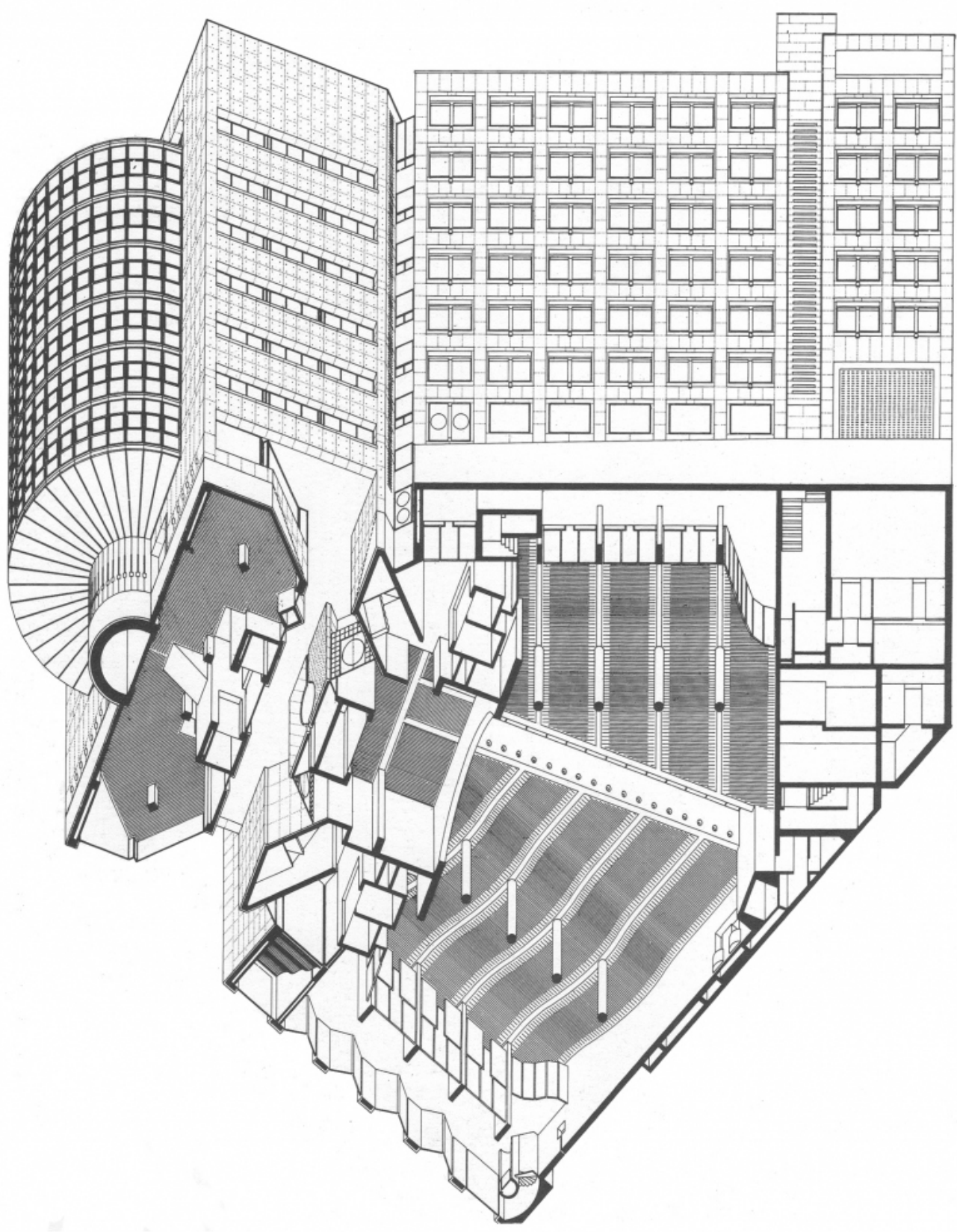

State bank in Freiburg, Switzerland, 1977-1982

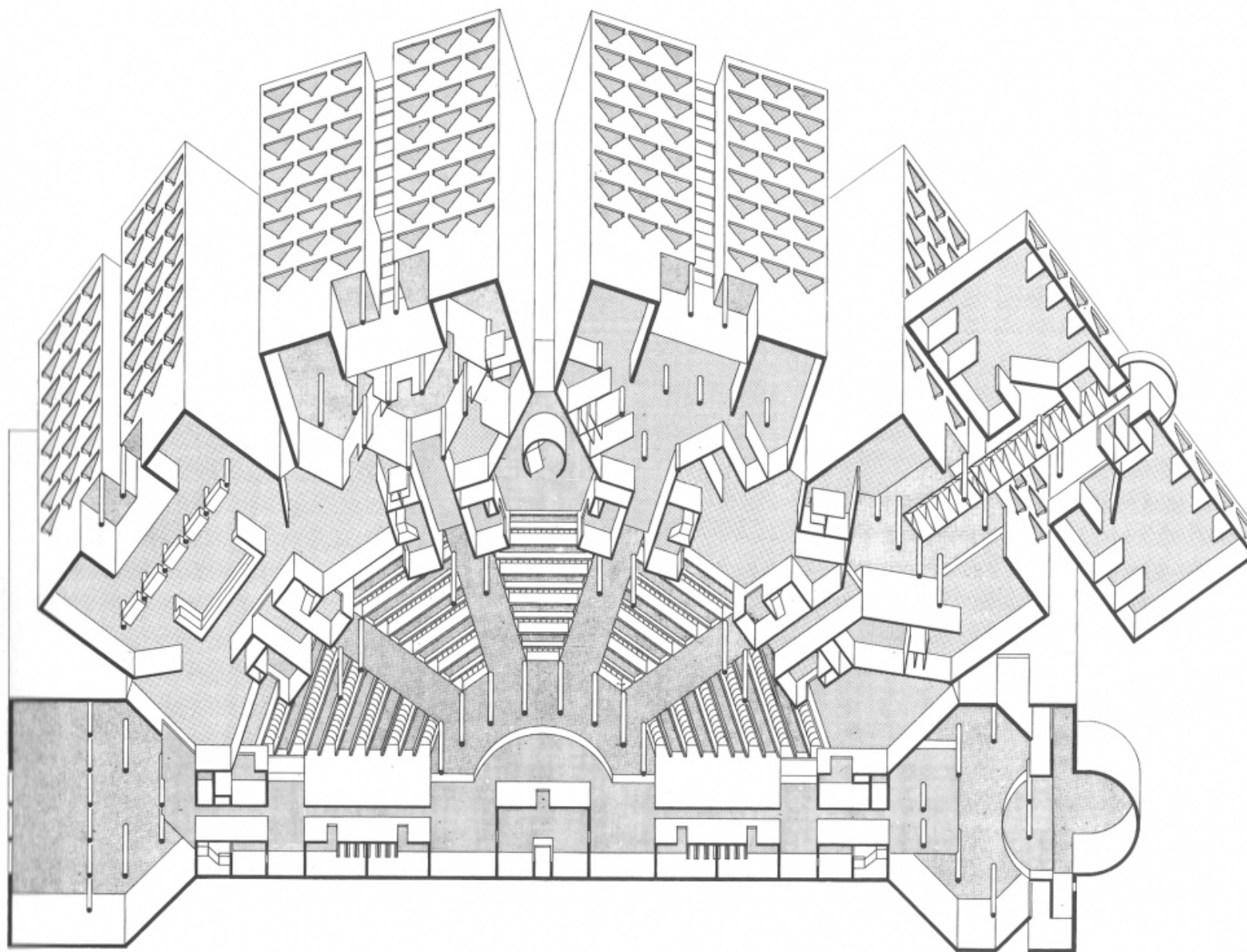

Administrative center in Brühl, Germany, competition project, 1980

Courtesy of Mario Botta Architetto. Used with permission.



# **Whig Hall: Princeton University**

Charles Gwathmey

1975

Project axonometrics of Whig Hall removed due to copyright restrictions.  
See page 2 of [Gwathmey Siegel's project PDF on Whig Hall](#) for reference images.

**Temples from "Histoire de L'Architecture"**

Auguste Choisy  
1899

11

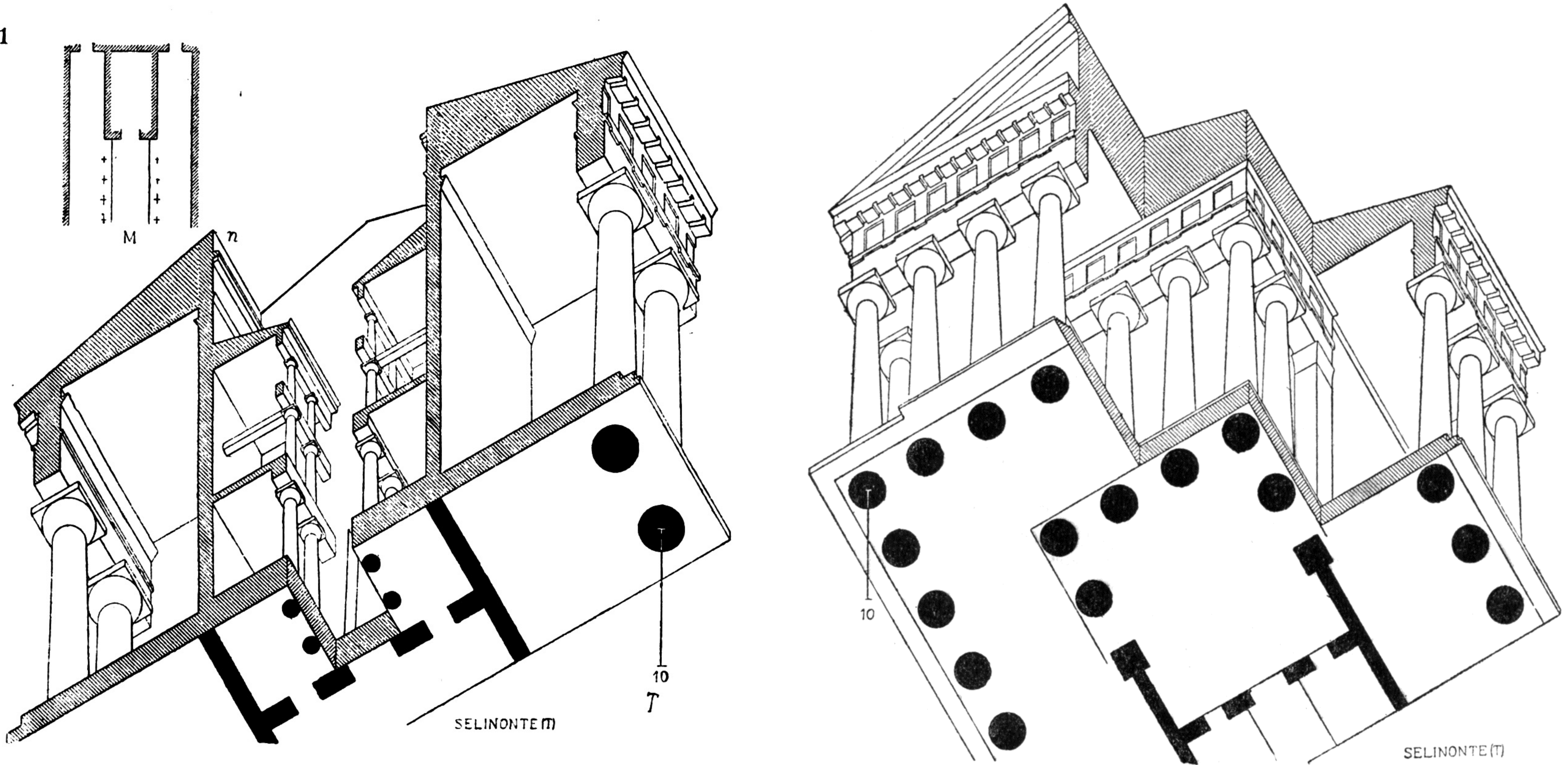

Source: Choisy, Auguste. "Architecture Grecque." In *Histoire de l'architecture*. Vol 1. G. Baranger, 1899. This work is in the public domain.

**Solar Shading (section bias)**

Francis Ching

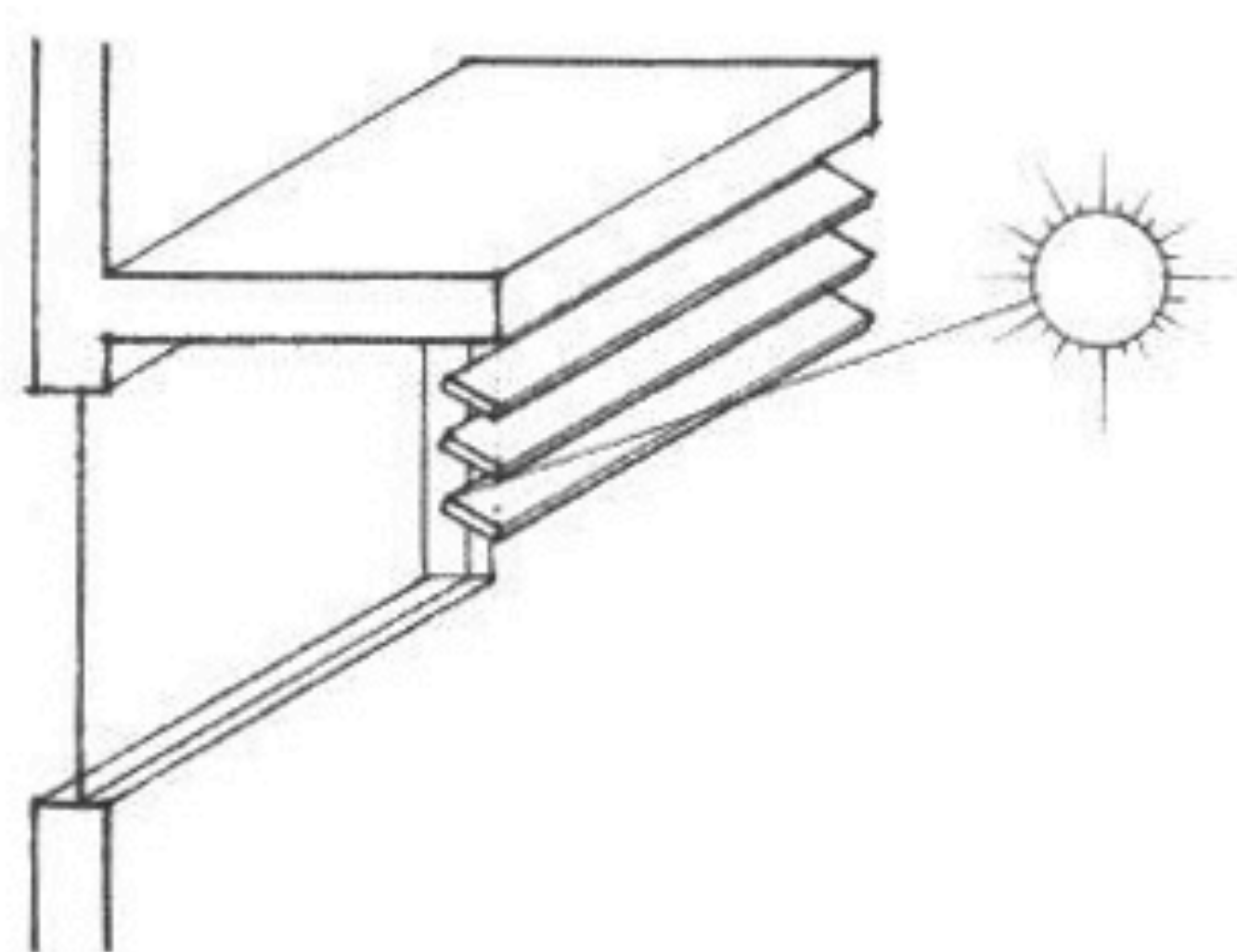
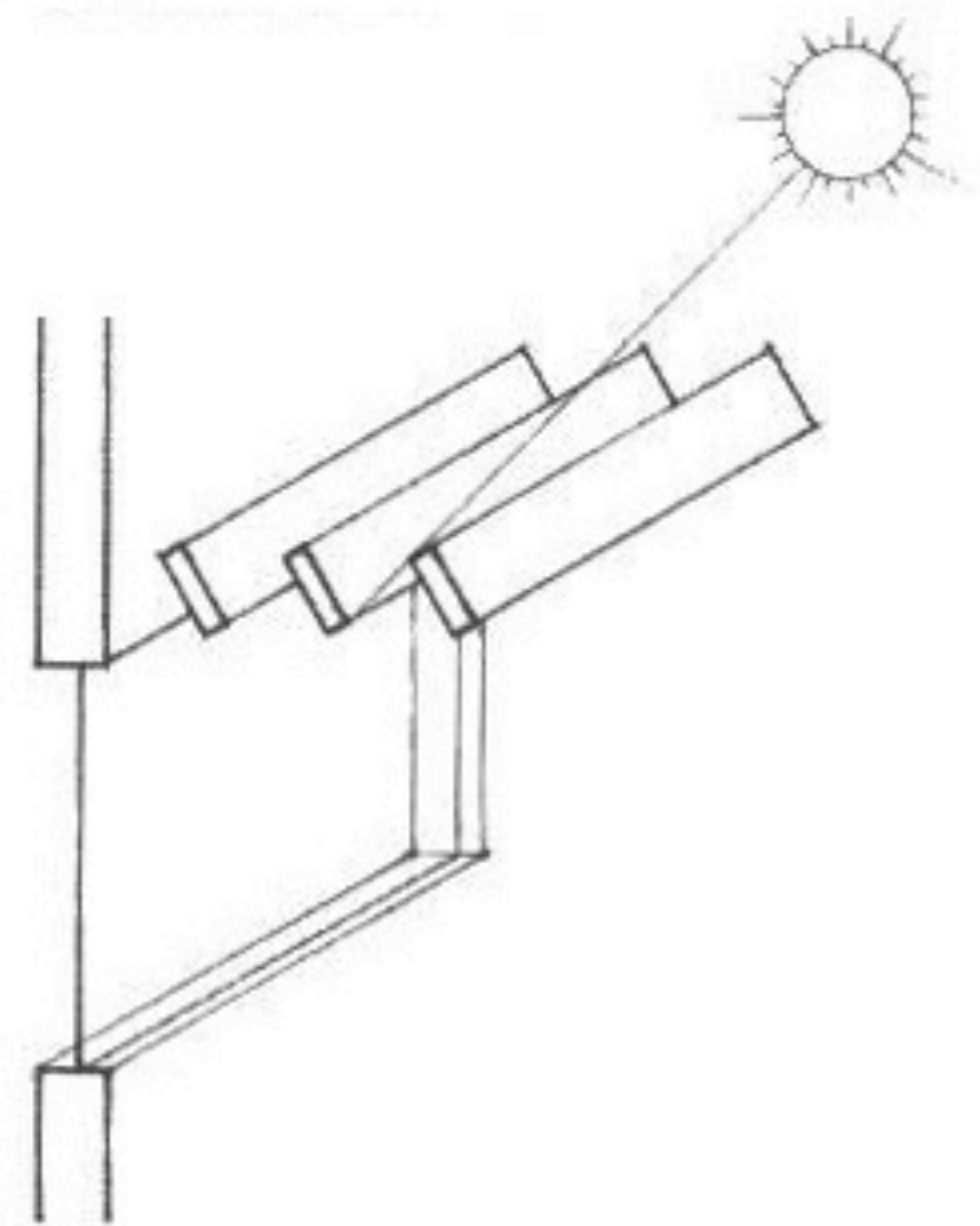
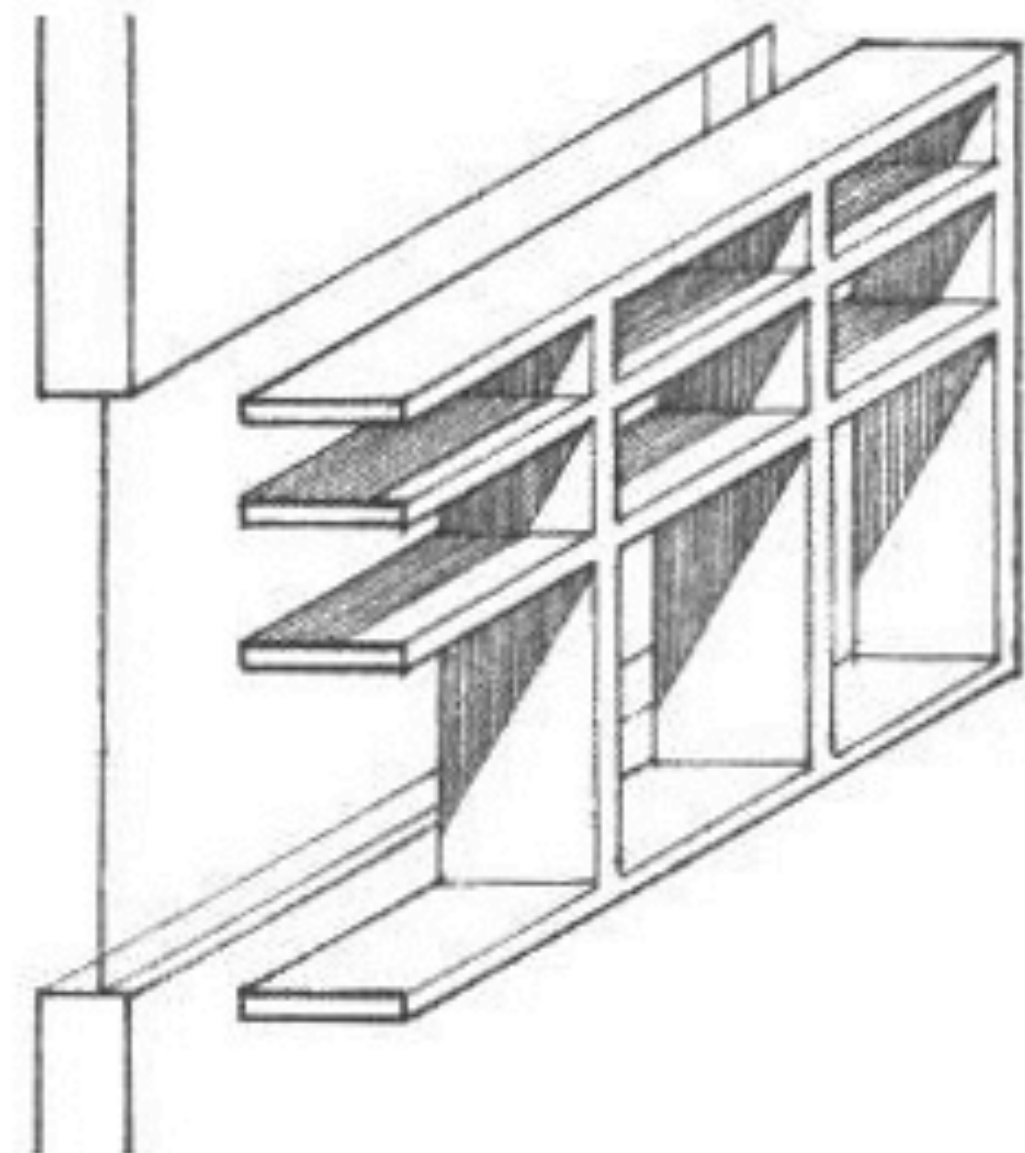
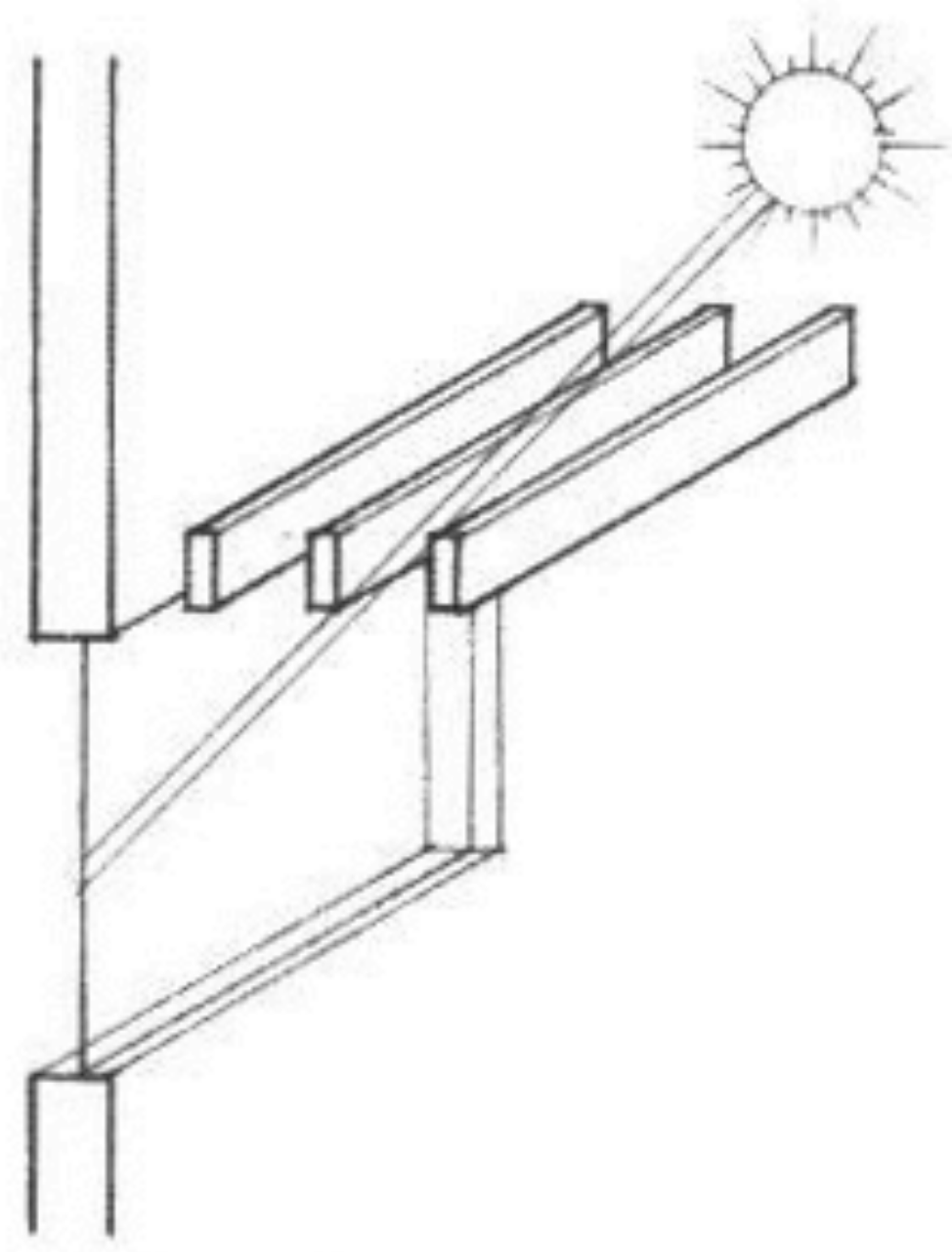
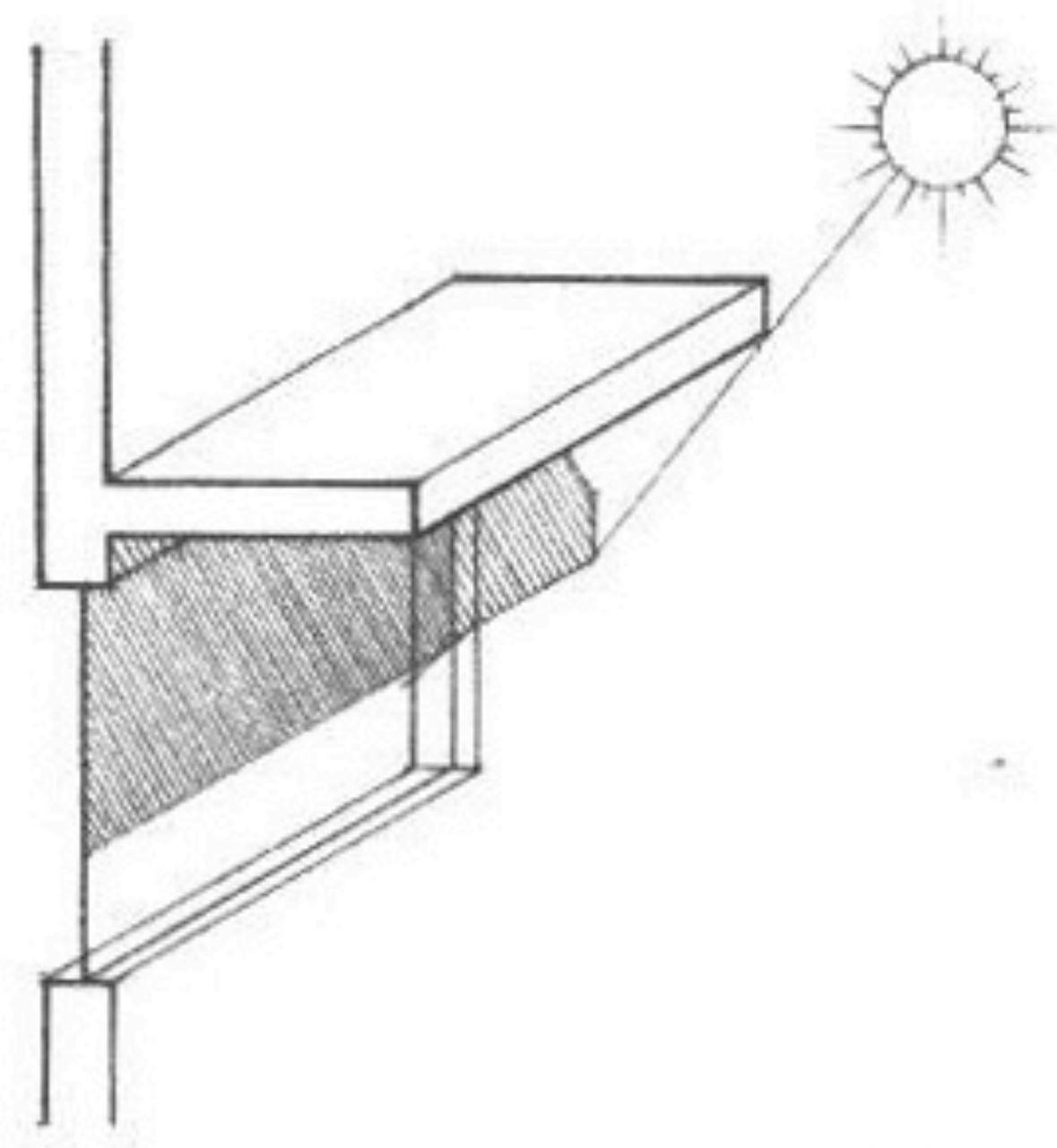

© John Wiley & Sons, Inc. All rights reserved. This content is excluded from our Creative Commons license. For more information, see <http://ocw.mit.edu/fairuse>.

Source: Ching, Francis D. K. "1.18 Solar Shading." In *Building Construction Illustrated*. 4th ed. John Wiley & Sons, Inc., 2008. ISBN: 9780470087817.

**Intermodal Station**

Bernard Tschumi

1988-2001

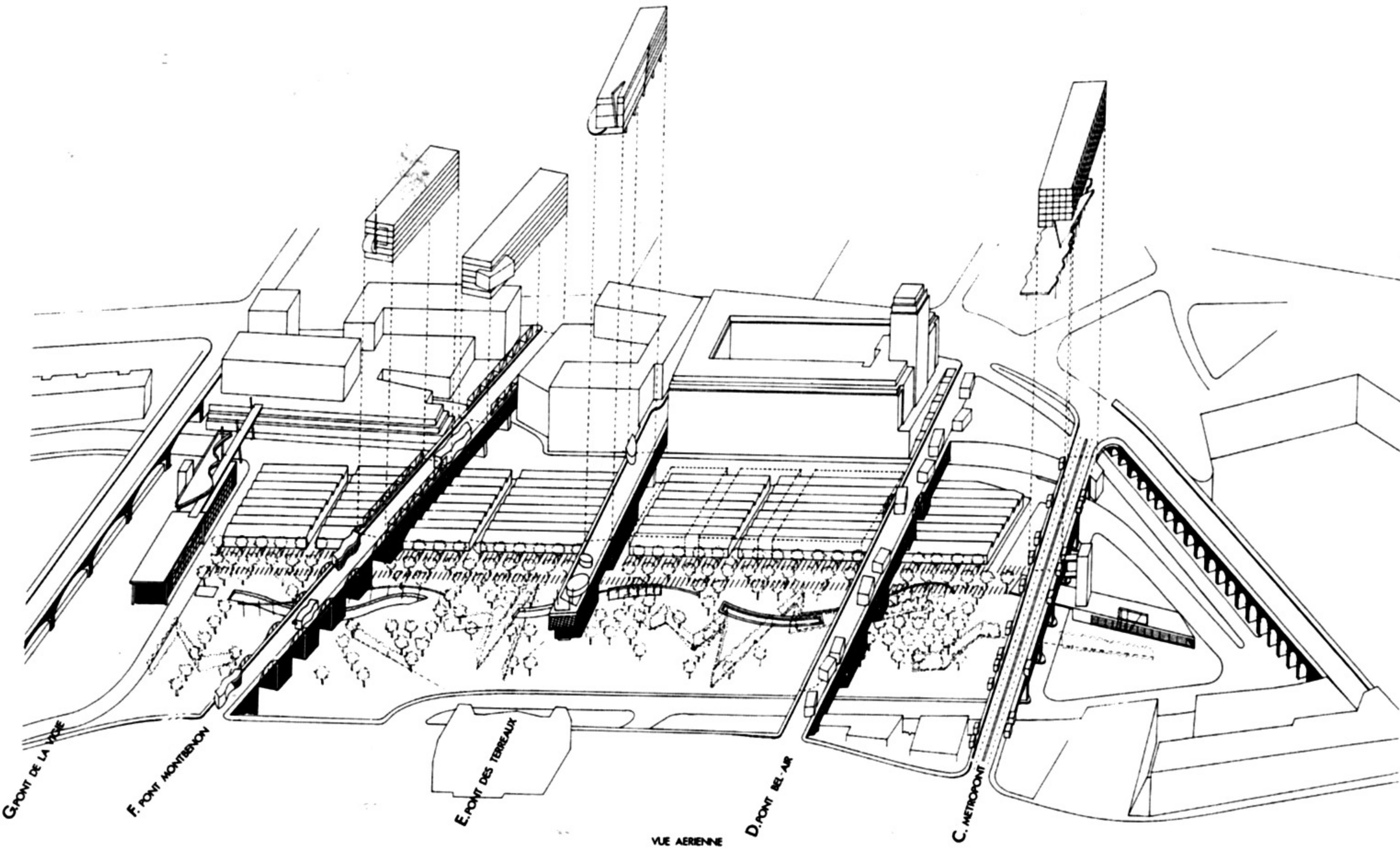

Courtesy of Bernard Tschumi Architects (Alison McIlvride). Used with permission.

**Glass Video Gallery**

Bernard Tschumi

1990

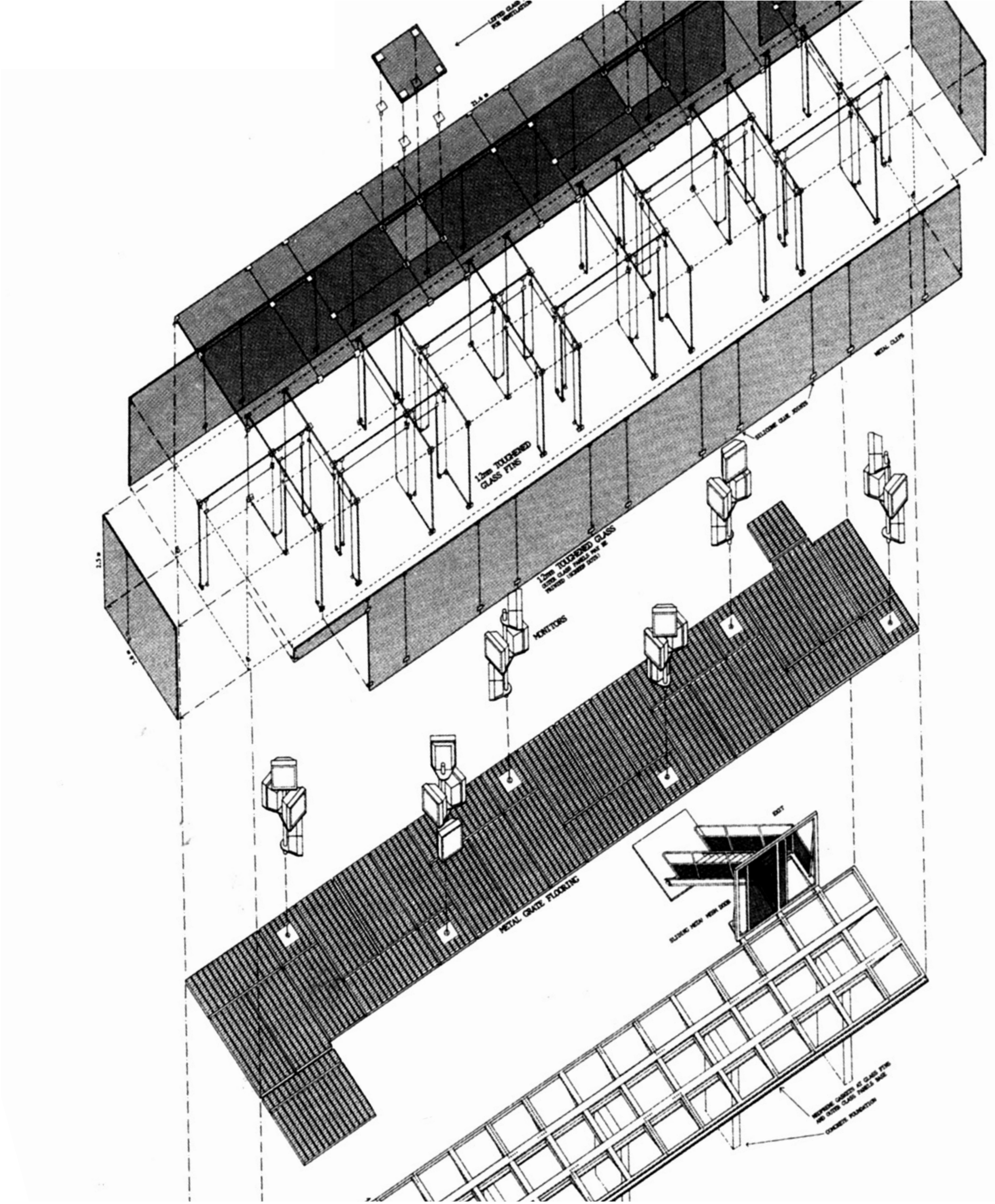

Courtesy of Bernard Tschumi Architects (Alison McIlvride). Used with permission.

# TRAXXAS EREVO

## Front Assembly

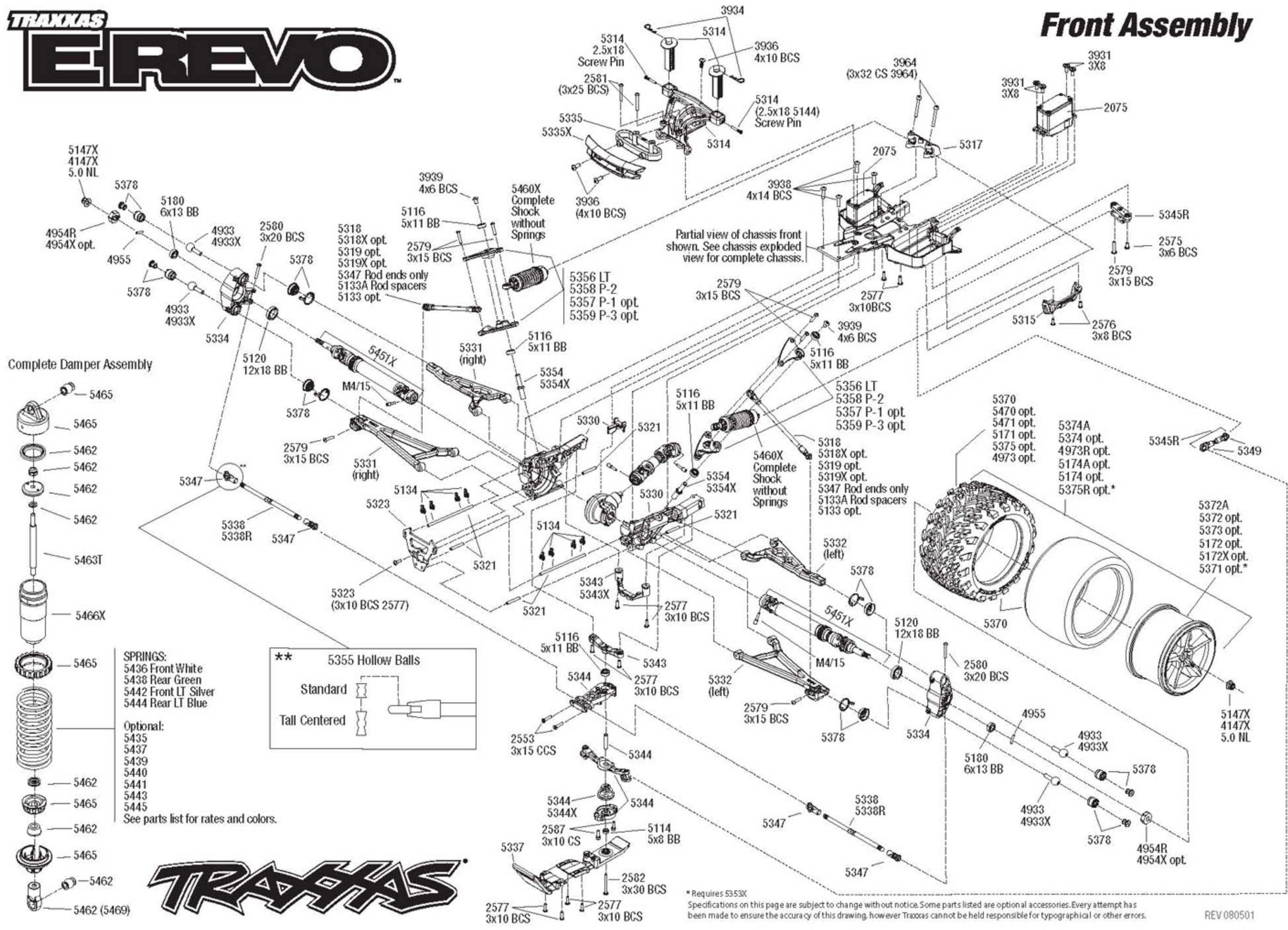



# ***Kash Villa***

Hariri + Hariri

1989

Exploded axonometric drawing of Kash Villa removed due to copyright restrictions.



**Habitat '67**  
Moshe Safdie  
1967

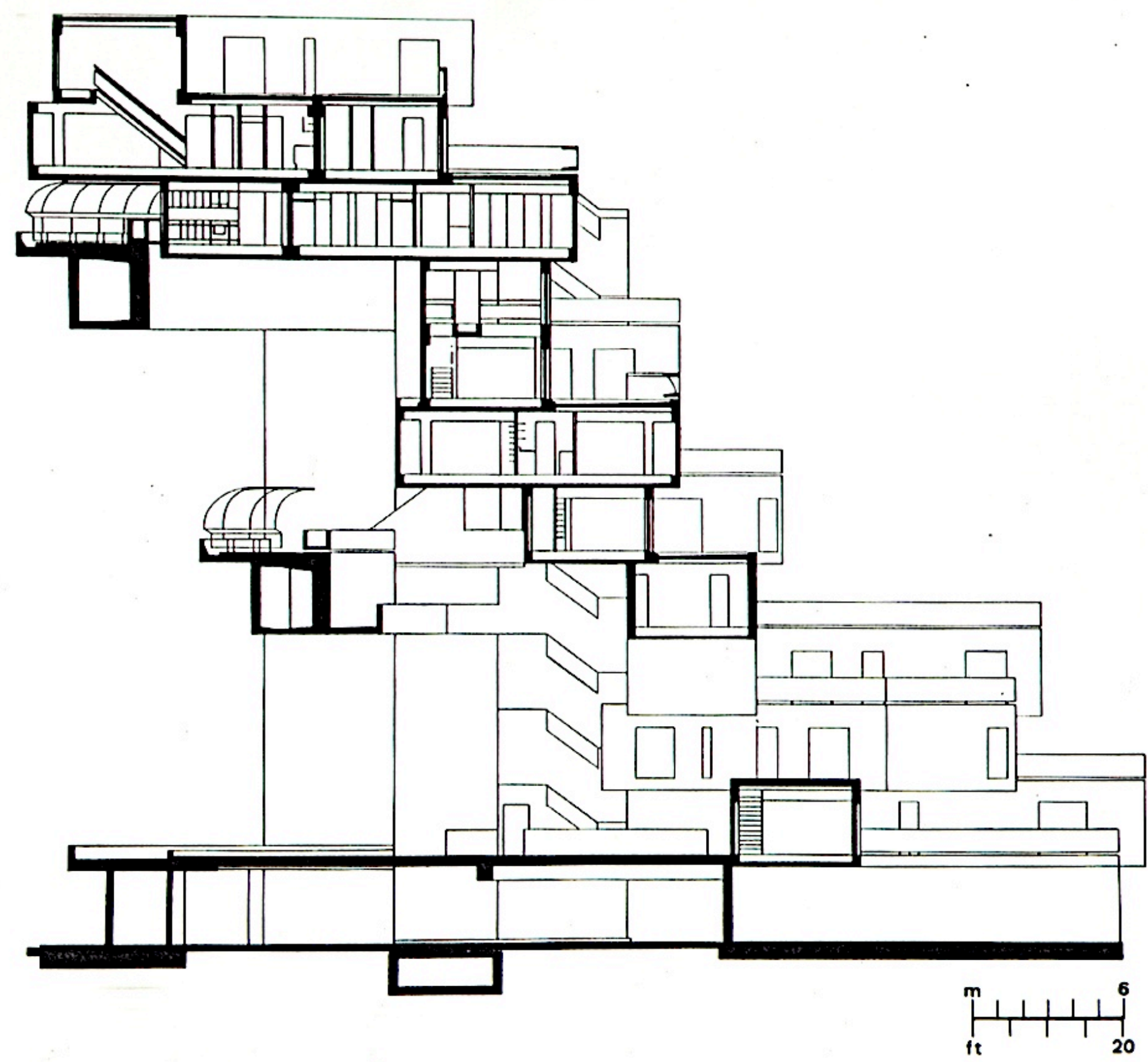
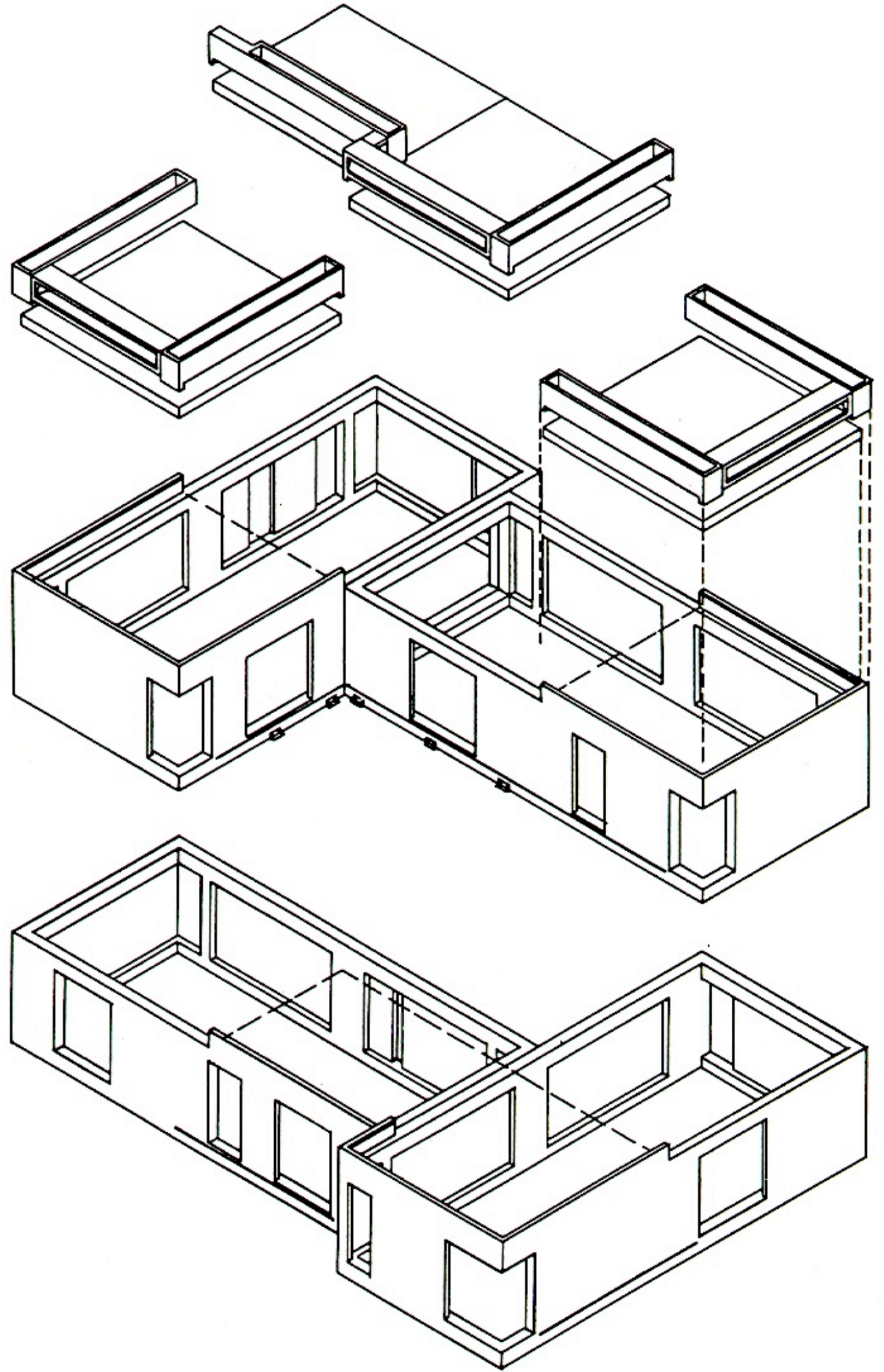

Courtesy of Safdie Architects. Used with permission.

***Bramante's Tempietto in Rome***

Daniel Castor

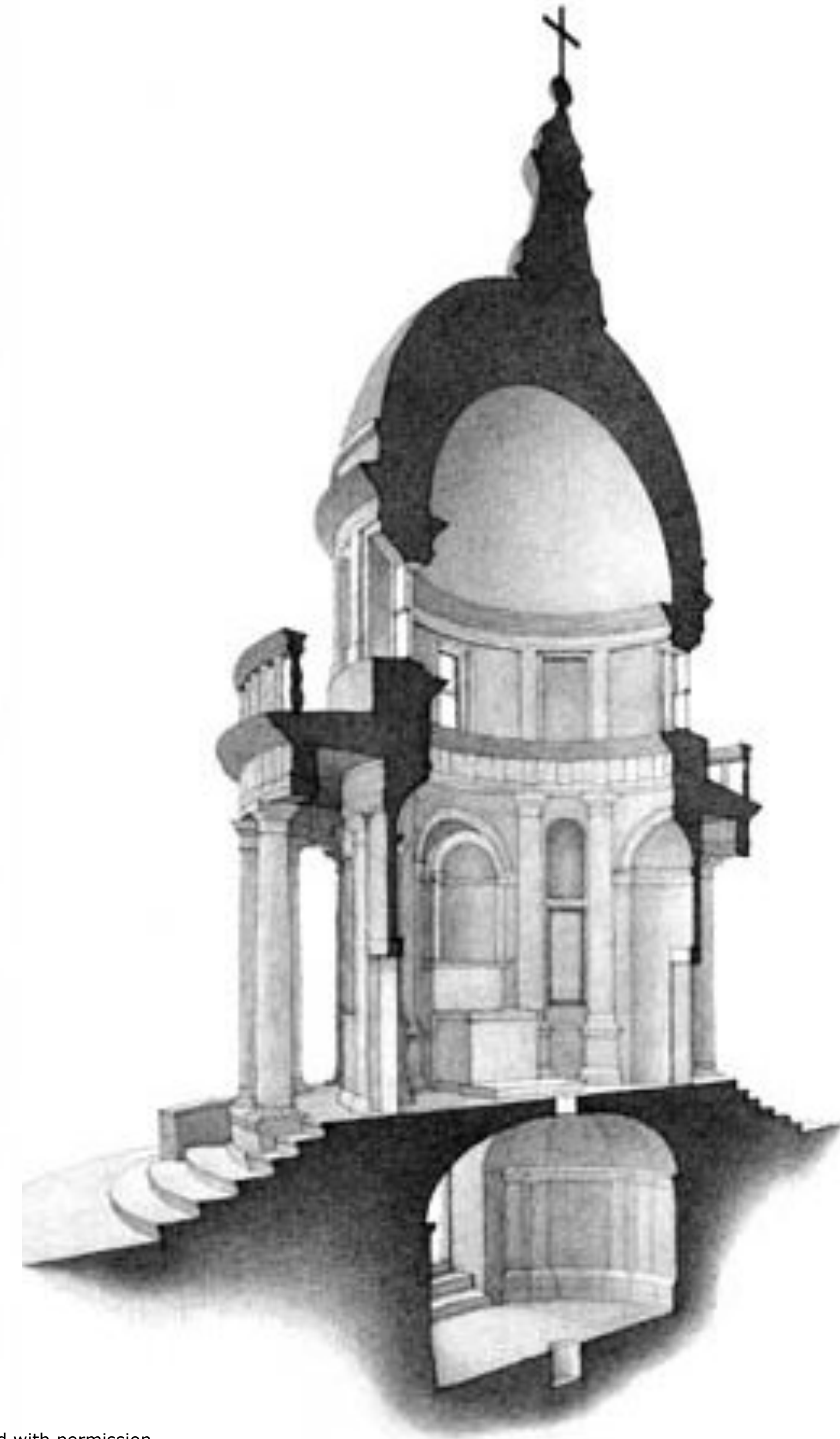

Courtesy of Daniel Castor. Used with permission.

***Bramante's Tempietto in Rome***

Daniel Castor

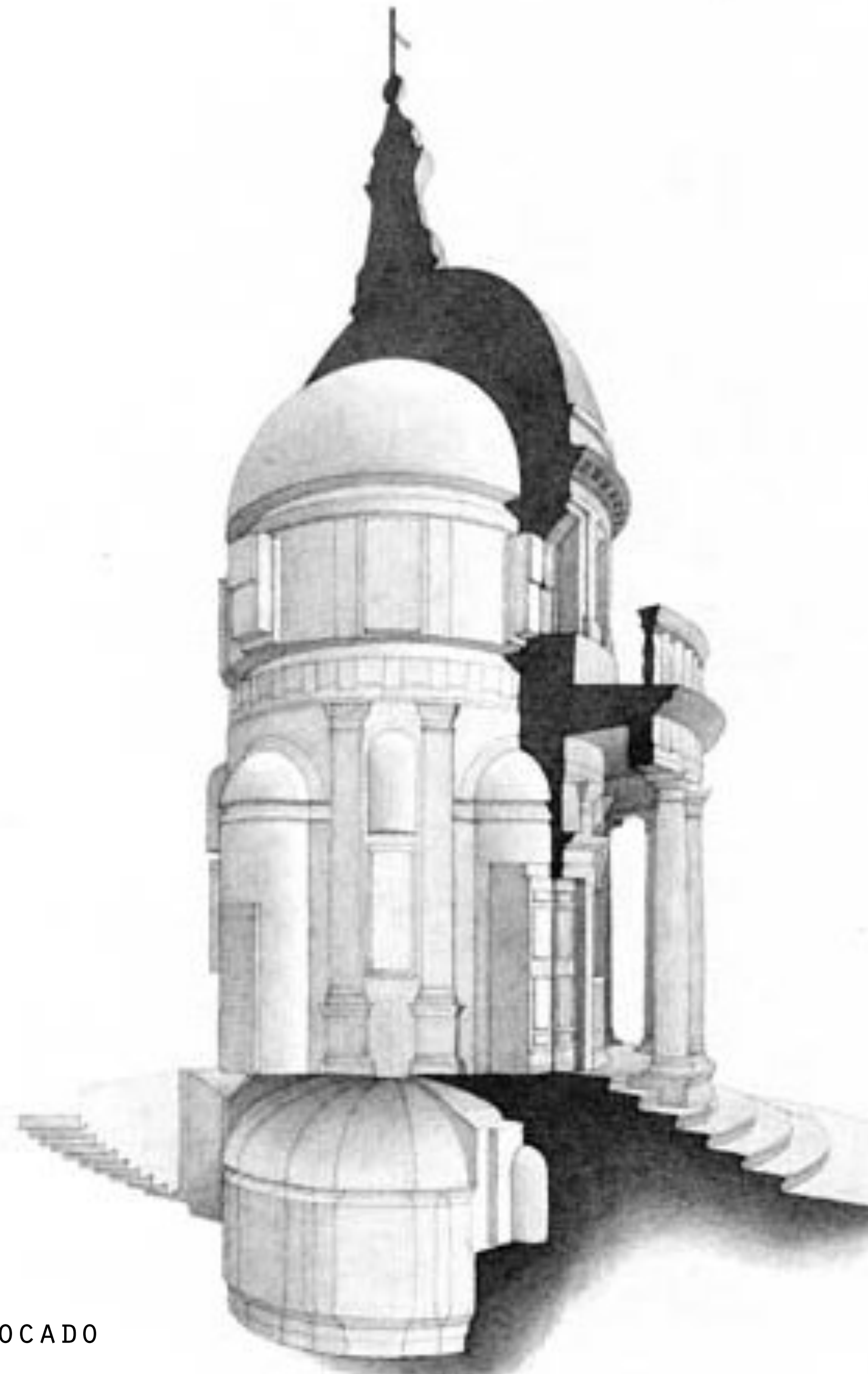

AVOCADO



JELLYFISH

Courtesy of Daniel Castor. Used with permission.



MIT OpenCourseWare  
<http://ocw.mit.edu>

4.105 Geometric Disciplines and Architecture Skills: Reciprocal Methodologies  
Fall 2012

For information about citing these materials or our Terms of Use, visit: <http://ocw.mit.edu/terms>.